The Explorer

1959

Grant W. Seibert
Librarian

Digitized by the Internet Archive
in 2014

https://archive.org/details/clipper1959sale

THE CLIPPER

1959

Foreword

While editing the 1959 CLIPPER, we have been conscious of the construction in progress on the Salem campus, where a modern functional building is assuming shape. A building, however, means little of itself; it is what goes on inside that counts. The process of education that has gone on during our four college years has fitted us well for the profession of teaching. Our Consultants, able and experienced are the faculty; we, the Decorators, are those who have been cultivating our talents, ornamenting the bare structure with the learning and grace of culture; the underclassmen are our Contemporaries who will reap the benefits of expansion; the pleasant and varied activities and associations of our college life are surely Accessories that add the final touches.

All ornamentation has come out of the nature of the materials with which we have worked. Only as a feature or any part becomes an harmonious element in the harmonious whole does it arrive at the state of effectiveness. Any decoration must be part of the consultants' design in both concept and execution. We have attempted to depict our progress in this book, and we dare to hope that we have achieved some measure of success.

THE EDITORS

Dedication

It is with sincere appreciation that we dedicate the 1959 *CLIPPER to* DR. HELEN J. KEILY, *Dean of Studies. During our years at Salem we have come to know her and to value her warm interest in us and her enthusiastic service to our college.*

"Nothing great was ever achieved without enthusiasm."

President's Message

It is a pleasure for me to write a message for the 1959 Clipper. Your class is unique in the history of the college, for it is in your graduation year that the second era of expansion takes place. The first expansion was in 1896 when the college moved from Broad and Summer Streets to the present site.

I trust that you will ever bear in mind that it is not a shiny exterior or new buildings that insure the worth of any institution of learning. The value of the college is insured by the loyalty and sincerity of its sons and daughters.

According to Aristotle, the prime object of education is the good life. A good life is one filled with good actions. This theory finds expression in the Massachusetts Constitution: "It shall be the duty of legislatures and magistrates in all future periods of the Commonwealth to cherish the interests of literature and the sciences and all seminaries of them, especially the University at Cambridge, public schools and the grammar schools in the towns, to encourage private societies and public institutions of education."

The great satisfaction of giving to others the view of Man's knowledge is to be yours. The key to the future of education lies in the performance of teachers. It is not in buildings, in equipment, or in salary schedules but in the character and teaching performance of its students that education will hold its place in America's future.

It is for you and from you that we have great expectations. In behalf of the college staff, may I wish for each of you all the good things that will come to you from your profession.

Sincerely yours,

Frederick A Meier

CLIPPER STAFF

BARBARA E. DAMON
Editor-in-Chief

EILEEN MALSBERG
Assistant Editor

Adviser

MISS BURNHAM
Business and Literary

MR. PANOSIAN
Art

Ann Murphy, J. Lewis Quinn, Jr.
and
Annette DeMasi
Associate Editors

Beverly Nolan
Art Editor

Paul Ruelle
Photographer Editor

Sally Raynes
Literary Editor

Ellen Dowling
Business Manager

Helen Babcock
Secretary

Angela Booras and Diana Amato
Advertising Managers

"We cannot look around us without being struck by the surprising variety and multiplicity of the sources of beauty and creation."

Consultants

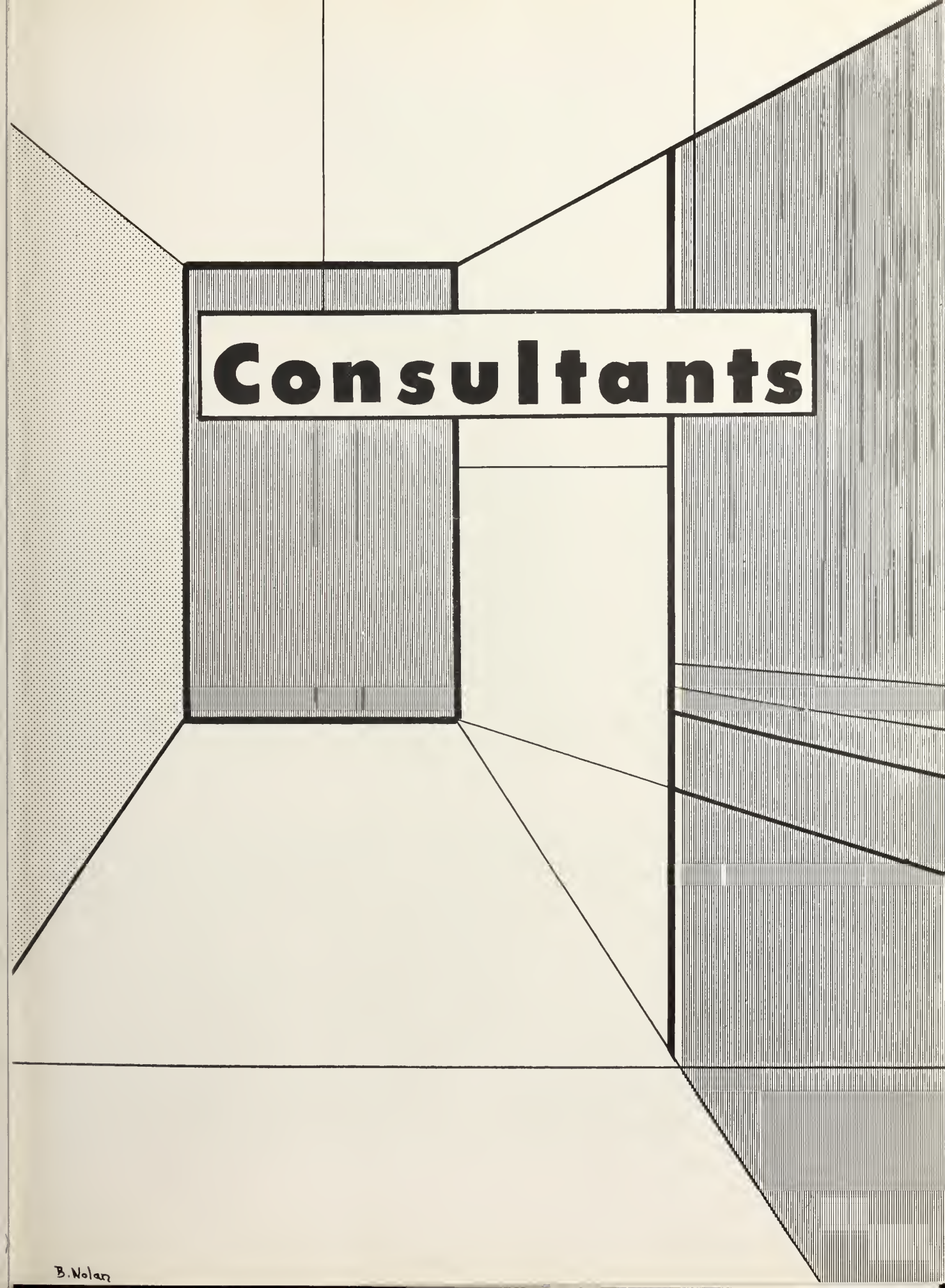

College

The Deans

Dr. Helen J. Keily
Dean of Studies

Dr. James B. Sullivan
Dean of Admissions

Lawrence T. Lowrey
Dean of Men

Alfred J. Lustri
Assistant Dean of Men

Janet Smith
Dean of Women

Dr. Helen T. Mackey
Assistant Dean of Women

DR. KEILY

DR. SULLIVAN

MISS SMITH

MR. LOWREY

DR. MACKEY

MR. LUSTRI

Faculty

Business Education Department

MR. JEFFERY, *Chairman*

Joseph Giunta
Roger Hardy
Bruce F. Jeffery
Marion S. Marshall
Janet Smith
Joseph A. Sullivan
Beatrice Witham
Nicholas Xanthaky

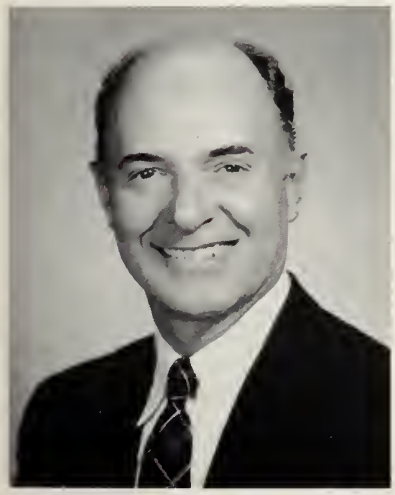

MR. HARDY

MISS WITHAM

MR. SULLIVAN

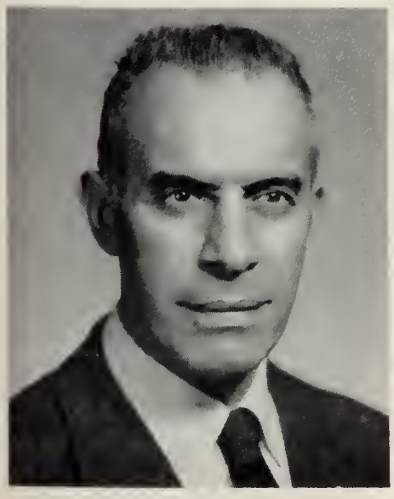

MR. XANTHAKY

MISS MARSHALL

MR. GIUNTA

Education Department

MR. MOODY, *Chairman*

Dr. James T. Amsler
Dr. Mary A. Bradley
Dr. Leo F. Hennessey
Dr. Helen J. Keily
Alfred J. Lustri
George F. Moody
Viola F. Munyan
Dr. Mary A. Procopio
Tauno O. Tamminen

DR. AMSLER

DR. HENNESSEY

MR. LUSTRI

DR. PROCOPIO

DR. BRADLEY

Gertrude Burnham
Francis E. Callan
Mary E. Casey
Matthew W. Cooney
Edwin L. Francis
George W. Groesbeck
Dr. Serena G. Hall
Dr. Mary M. Jones
Elizabeth D. Prescott
Adelf L. Younis

MISS BURNHAM, *Chairman*

English Department

DR. HALL

MISS CASEY

MISS YOUNIS

MRS. PRESCOTT

MR. COONEY

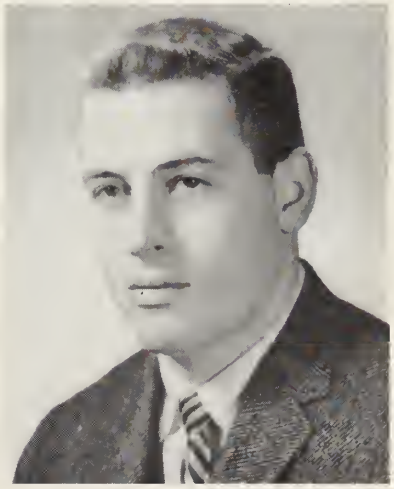

MR. GROESBECK

Social Science Department

DR. McGLYNN, *Chairman*

Lorraine M. Coffey
Dr. Margaret W. Dower
Charles F. Kiefer, Jr.
Dr. Edna M. McGlynn
Dr. Minor H. McLain
Joseph M. Piemonte

MR. KIEFER

DR. DOWER

DR. McLAIN

MR. PIEMONTE

MISS COFFEY

Alfred J. Brudzynski
Earle S. Collins
J. Clifford Geer
Thomas I. Ryan
Dr. James B. Sullivan
Schuyler, G. Slater
Dr. John Woodland

DR. SULLIVAN, *Chairman*

Science Department

MR. COLLINS

MR. RYAN

MR. GEER

MR. SLATER

DR. WOODLAND

MR. BRUDZYNSKI

Geography Department

MR. SALLEY, *Chairman*

Mildred Berman
James J. Centorino
Richard O. Riess
Paul V. Salley

MISS BERMAN

MR. CENTORINO

MR. RIESS

Handwriting Department

MR. D. FRANCIS HARRIGAN, *Chairman*

Junior High Department

DR. MARY M. JONES, *Chairman*

MR. PANOSIAN, *Chairman*

Art Department

MR. WINFISKY

DR. CLIFFORD

Music Department

MR. GIANNINI

Speech Department

French Department

LILLIAN M. HOFF, *Chairman*

MR. EDWIN L. FRANCIS, *Chairman*

Mathematics Department

Michel J. Antone
Carl Martini
Mildred B. Stone

MISS STONE, *Chairman*

MR. ANTONE

MR. MARTINI

The Library

Francis E. Callan
Grant W. Seibert

MR. SEIBERT, *Librarian*

MR. CALLAN, *Assistant*

PHYSICAL EDUCATION DEPARTMENT

Dr. Helen T. Mackey
Marie Quirk
Mira Wallace
Gertrude Williams, R.N.

MISS WALLACE, *Chairman*

Physical Education for Women

MISS QUIRK

MRS. WILLIAMS, R.N.

Physical Education for Men

Lawrence T. Lowrey
Dr. James E. Twohig

MR. LOWREY, *Chairman*

DR. TWOHIG

In Memoriam

RICHARD H. ROCKETT
B.A., M.A., LL.B.
Parliamentary Law

Salem Teachers College Faculty
September, 1938 — April, 1959

"I have fought the good fight,
I have finished the course,
I have held the faith."

THE OFFICE STAFF

MISS CLARK

MISS O'KEEFFE

MISS JONES

MISS ANDREWS

MRS. KELLY

MISS CALLOR

MISS HEALY

MRS. COOKE

Horace Mann Training School Faculty

Doris A. Cambridge, *Grade Four*
Mary V. Hourihan, *Grade Five*
Minerva M. Hudgins, *Grade Six*
Miriam E. Linskey, *Grades Four and Five*
Agnes C. McCourt, *Grade One*
Viola I. Munyan, *Home Economics*
William A. Rich, *Grade Eight*
V. John Rikkola, *Principal*
Esther L. Small, *Grade Seven*
Ruth L. Southwick, *Grade Three*
Dorothy B. Stanley, *Grade Two*
Tauno O. Tamminen, *Practical Arts*

MR. RIKKOLA, *Principal*

MISS SMALL

MR. RICH

MISS HUDGINS

MISS HOURIHAN

MISS CAMBRIDGE

MISS SOUTHWICK

MRS. STANLEY

MISS McCOURT

MISS LINSKEY

MISS MUNYAN

MR. TAMMINEN

"The best composition is that which, observing the most delicate laws of harmony, so arranges the objects that they by their position tell their own story."

Decorators

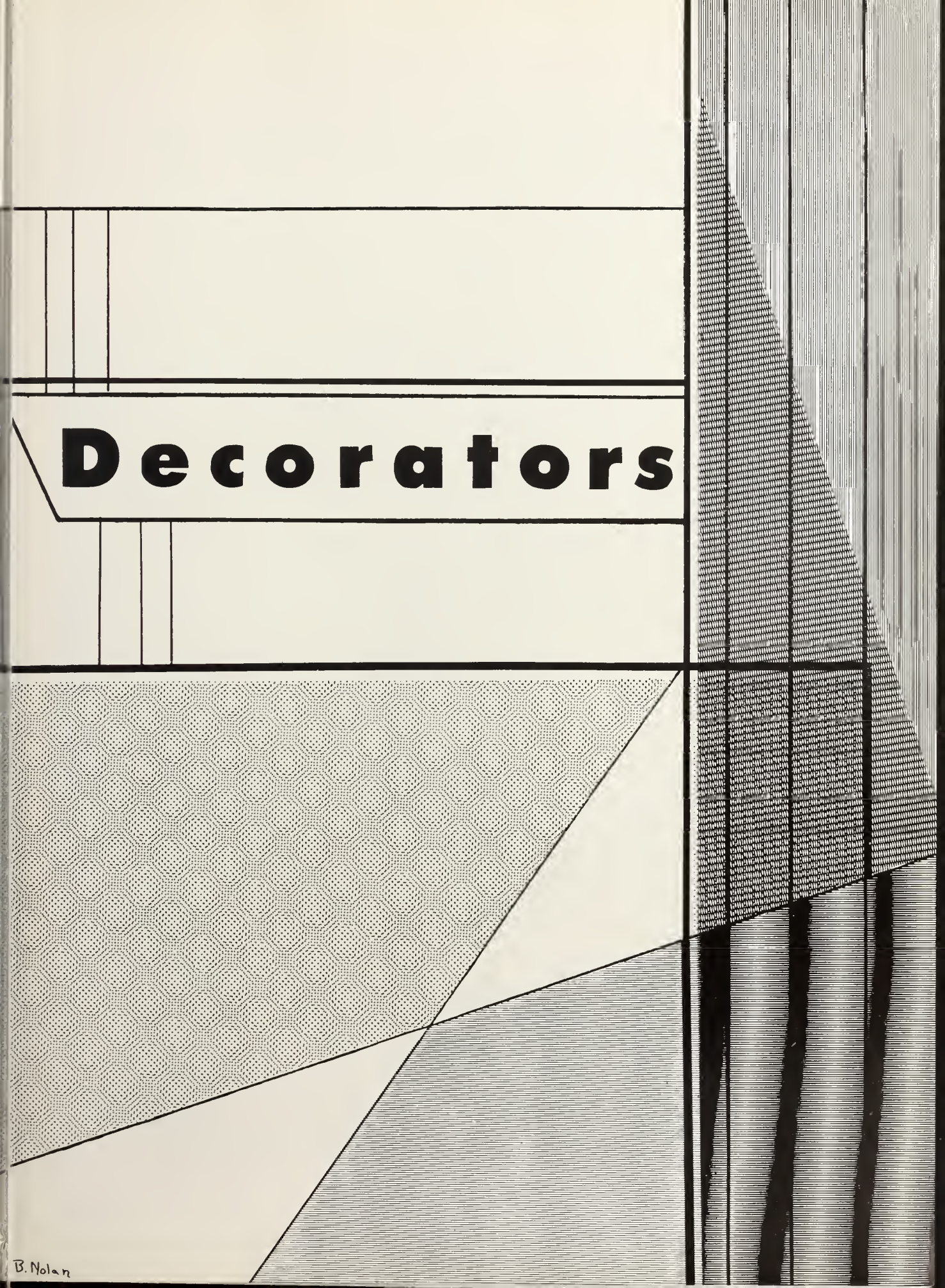

DAISY CHAIN

M. Sweeney, E. Deschamps, E. Dowling, J. Dimitri, M. Lemieux, C. Dangora, J. Gove, S. Boardman
B. Nolan, A. DeMasi, B. Soghigian, L. Tenney, P. Rizzo, S. Raynes

ELEMENTARY SENIOR I

ELEMENTARY SENIOR II

JUNIOR HIGH SENIOR I

JUNIOR HIGH SENIOR II

BUSINESS EDUCATION SENIOR I

BUSINESS EDUCATION SENIOR II

OFFICERS OF THE SENIOR CLASS

Jane Doyle, *Secretary*; Joseph Dalton, *President*;
Flora Roberts, *Treasurer*; Louis D'Ovidio, *Vice President*.

SENIOR CLASS ADVISERS

Dr. Hennessey, Mr. Piemonte, Mr. Hardy
Miss Wallace, Miss Burnham

Donald F. Adams

105 TREMONT STREET
LAWRENCE
JUNIOR HIGH
MAY 22

Book Club 3; *Log* 1, 2; Columbia Scholastic Press Association Conference 2; Sophomore Show; M.A.A. 1, 2, 3, 4; Dean's List 1, 2, 3, 4; Honors Program 4; Salutatorian.

The Mating Game

English Major . . . Daddy . . . "Did you see Paul?" . . . "I'm nervous" . . . "Where is everybody?" . . . quiet type . . . proud father . . . drummer of the school . . . the eyes have it.

George J. Agganis

16A BEDFORD STREET
LYNN
BUSINESS
JUNE 24

M.A.A. Basketball 1, 2, 3.

Wee Georgie

The Ambassador . . . "What'll you have?" . . . Cha-cha lessons . . . basketball whiz . . . strong and silent . . . shorthand complaints . . . "I'll take 100 yet." . . . transfer student . . . "Where's that Demo?"

Diana V. Amato

74 EAST BORDER ROAD
MALDEN
ELEMENTARY
DECEMBER 10

A.C.E. 2, 3, 4; Freshman Tea; Dance Committee 1, 2; Junior Dance Decorations Chairman; Junior Prom; Campus Queen Committee 3; Tea and Reception Class Day 4; Senior Reception; Sophomore Show; Open House 4; CLIPPER Advertising Co-manager; W.A.A. Swimming 1; Dean's List 3, 4.

Lady Luxury

Venus . . . perfect lady . . . "I have to work tonight, but I'll pick you up later." . . . quietly efficient . . . channel swimmer . . . twinkle-toes . . . clothes . . . Florida tan . . . . honey hunting.

Carol A. Amoroso

7 PLUMER STREET
EVERETT
BUSINESS
FEBRUARY 13

Book Club 2; Cheerleader 1, 2, 3, 4; U.B.E.A. 4; Pi Omega Pi 3, 4; Freshman Talent Show; Sophomore Show; Junior Prom Invitations Committee; Senior Invitations; Laurel and Daisy Chain; Tea and Reception Class Day 4; W.A.A. Representative 1; Archery 1; Basketball 1; Field Hockey 2, 3, Honor Team 1; Soccer 2; Volleyball 1, 2, 3.

Tall Men

Radiant smile . . . pony tail . . . "Winky" . . . Sophomore Show beauty queen . . . "Car's still running" . . . What's the joke?" . . . "Hey, cats!" . . . "Oh, my heart" . . . North Conway . . . Russell's . . . West Point.

Joan M. Amoroso

7 PLUMER STREET
EVERETT
ELEMENTARY
FEBRUARY 13

Book Club 2; Ring Committee 2; Sophomore Show; W.A.A. Basketball 2; Field Hockey 2, 3; Soccer 2; Volleyball 1, 2, 3, 4; Dean's List 4.

The Skin of Our Teeth

Bunny . . . "Have you seen Rosemary?" . . . thunder on Marsh Road . . . "I flunked that!" . . . whist fiend . . . "Is it my turn to drive?" . . . first-grade teacher.

Edward P. Anderson

9 MACE PLACE
LYNN
JUNIOR HIGH
JUNE 12

Weather Club 4; Council Dance Committee 2; Social Committee 2; Activities Committee 4; M.A.A. Intramural Basketball 1, 2, 3, 4; Intramural Football 1, 2, 3; Swimming 2, 4.

Hellzapoppin'

Math Major . . . "Brother Andy" . . . patronizes the mead hall . . . J. Anderson Z. . . . silent laughter . . . "You think it ain't" . . . everyone's friend . . . "I still like to bowl" . . . "Hey, Roland!"

Agnes A. Anthonakes

787 SUMMER STREET
LYNN
ELEMENTARY
AUGUST 20

Book Club 1; A.C.E. 2; S.N.E.A. 2; S.T.C. Aide 2, 3, 4; Glee Club 3; Move-Up Exercises Committee 3; Sophomore Show; W.A.A. Swimming 2.

Two on the Aisle

Al . . . engaged freshman . . . "I have to take the make-up." . . . disappearing riders . . . "Is Adrienne still in the nurse's room?" . . . helpful and cooperative . . . future bride.

John M. Arena

274 CHESTNUT STREET
LYNN
JUNIOR HIGH
MARCH 26

Council Representative 3; M.A.A. 1, 2, 3, 4; Dean's List 1, 2, 3, 4; Honors Program 4.

The Quiet One

Math Major . . . "Did you hear about the Bruins?" . . . witty . . . conservative . . . patronizes the mead hall . . . "Hey, Roland!" . . . march music . . . "I disagree with that."

John Neil Arnoldy

75 HOBART STREET
DANVERS
JUNIOR HIGH
JANUARY 25

Investiture Committee 4; M.A.A. Intramural Basketball 1, 2, 3; Intramural Football 1, 2, 3, 4; Soccer 1, 2, 3; Dance Committee 3, 4; M.A.A. Sports Night 3.

The Tender Trap

Social Studies Major . . . Jan and John Jr. . . . Big Bopper . . . "What are ya, kiddin' me?" . . . Bachelor Party . . . "Jan did a good job on this map, huh?" . . . "Where's Ger?"

Marie A. Audet

9 HAYES ROAD
SALEM
ELEMENTARY
JULY 12

A.C.E. 2, 3, Vice-President 4; Freshman Tea Committee; Dance Committee 1, 2; Initiation Committee 2; Freshman Talent Show; Sophomore Show; Variety Show 2; Initiation Banquet Entertainment 1; Brother-Sister Tea Entertainment 2; Orientation Entertainment 3; Quartet Contest 1, 2; W.A.A. First Award; Basketball 2; Volleyball 2; Dean's List 3.

Gentlemen Prefer Blondes

Mayo . . . Cape Cod style . . . millions of honeys . . . "Phewf!" . . . ivy league "Nice talk" . . . Loungettes . . . blonde bombshell . . . "What a toad!" . . . Cragville enthusiast . . . "For heaven's sake!"

Helen Babcock

14 KNOX PARK
EVERETT
ELEMENTARY
SEPTEMBER 9

Earth Science 4; F.T.A. 1; Freshman Tea Committee; Sophomore Dance Committee; Junior Prom; Junior Week; Open House 3; Class Day Tea and Reception; Move-Up Exercises 4; General Welfare 4; Council Representative 3; Sophomore Show; CLIPPER Secretary; W.A.A. Basketball 1; Swimming 1; Volleyball 1; Dean's List 4.

The Dancing Lady

Greta . . . "You're too much" . . . voice lessons . . . listen, I know it's not important!" . . . the shack . . . "Yes" . . . what a walk . . . the windowsill . . . Connecticut bound.

Donald R. Babin

32 GREENLEAF AVENUE
MEDFORD
JUNIOR HIGH
NOVEMBER 25

M.A.A. Dance Committee 1, 2, 3, 4; Dance Committee 1, 2, 3; Sophomore Show Lighting Committee; Junior Prom Committee; Senior Reception Committee; Initiation Entertainment 1; Sophomore Show; M.A.A. Intramural Basketball 1, 2, 3, 4; Intramural Football 1, 2, 3.

Run Silent, Run Deep

Social Studies Major . . . "What did you get?" . . . Big Three . . . Tufts Library . . . Claude . . . parties . . . bowling . . . Dube's . . . Fenwick . . . He's not quiet, he's just thinking . . . Football pooler.

Robert H. Bailey

5 WESTERN AVENUE
LYNN
ELEMENTARY
MARCH 25

Chess Club 1, 2; Kappa Delta Phi Chaplain 3; M.A.A. Intramural Basketball 1, 2, 3, 4; Intramural Football 1, 2, 3, 4; Intramural Volleyball 1, 2; Dean's List 4.

Little Caesar

Beetle Bailey . . . "The check hasn't come in yet." . . . Mouseketeer . . . Peanuts . . . school spirit personified . . . "I'm planning to open a dance studio." . . . refreshments . . . "Who's going to Lynn?"

Marjorie Ann Barrett

10 WATSON STREET
SOMERVILLE
ELEMENTARY
APRIL 1

A.C.E. 2, 3, 4; Book Club 1, 2; Glee Club 1; Council Representative 2; Junior Prom Queen.

Born to Dance

"You know I don't like short hair" . . . tennis, ice skating . . . mirror, mirror on the wall . . . Sherry Biltmore . . . "I think I'll go to the nurse's room."

Leonora Bastable

767 CHANDLER STREET
TEWKSBURY
BUSINESS
MARCH 19

Book Club 2; U.B.E.A. 4; E.B.T.A. 2, 3, 4; Pi Omega Pi 3, 4; *Log* 2, 3; Dean's List 2, 3, 4; Honors Program 4.

The American Wife

Wonderful to know . . . "I speak from experience" . . . student teaching was a dream . . . long road to success . . . "When I was a girl" . . . "I could be your mother, you know."

Frank A. Bergmann

COGSWELL COURT
ESSEX
JUNIOR HIGH
JANUARY 11

Earth Science Club 4; Weather Club 1, 4; S.N.E.A. 4; Sophomore Show; M.A.A. 1, 2, 3, 4; Dean's List 3, 4.

On the Waterfront

Social Studies Major . . . "Charlie's got the marks" . . . Big Three . . . Berg . . . "Essex, where's that?!" . . . bowling . . . The Braves . . . Dube's . . . "Who's worried about a job?"

David S. Berkowitch

112 LYNNWAY
REVERE
JUNIOR HIGH
NOVEMBER 2

Earth Science Club 2, 4; Weather Club 1, 4; S.N.E.A. 4; Sophomore Show; M.A.A. 1, 2, 3, 4; Dean's List 3, 4.

Law and Disorder

Social Studies Major . . . Berk . . . "What!?" . . . "Did you see the marks?" . . . political critic . . . Big Three . . . bowling . . . Wonderland . . . "Is that spelled c-h-e-r-r-i p-u-n-g-i?" . . . Dube's . . . Killer Kowalski—great!

William J. Bernard

47 COMMERCIAL STREET
LYNN
BUSINESS
MARCH 24

Pi Omega Pi 3, 4; Choir 1, 2, 3, 4; E.B.T.A. 2, 3, 4; U.B.E.A. 4; Business Council Vice-President 3, President 4; Representative 1, 2; Council Nominating Committee 1, 2, 3; Talent Show 1, 2, 3; Dean's List 1, 2.

The Music Man

Family man . . . barbershop four . . . active man . . . "This meeting will come to order" . . . Everything's fine and dandy . . . Jeannette . . . "Oh, those crossed eyes" . . . wine . . . bank executive . . . SBEBSQSA.

Mary Dolores Bisazza

6 HIGH STREET
SALEM
ELEMENTARY
APRIL 8

Book Club 2; S.N.E.A. 4; S.T.C. Aide 1, 4, Secretary 2; Freshman Tea Committee; Senior Reception Program Committee; Sophomore Show.

Is Zat So?

Oh, those pizza parties . . . "Let's cut!" . . . jazz lover . . . "You know what I mean." . . . Kay's sidekick . . . "I can't stand it any longer!" . . . Dick's helper . . . personality plus.

Sandra J. Boardman

24 WENHAM STREET
DANVERS
ELEMENTARY
SEPTEMBER 22

Class Secretary 2; Earth Science Club 1; A.C.E. 4; Cheerleader 2, 3, 4; S.T.C. Aide 2, 3; Fashion Show Committee 2, 4; Invitation Committee Sophomore Dance; Move-Up Exercises Committee 3; Council Dance Committee 3; W.A.A. Dance Committee 2, 3, 4; Social Committee 2, 3, 4; Program Committee 2, 3, 4; Daisy and Laurel Chain Committee 4; Senior Luncheon Committee 4; Council Secretary 3; Campus Queen 4; Sophomore Show; Daisy Chain Marshal 3; W.A.A. First, Second, Third, Fourth Awards; Recording Secretary 4; Archery Manager 2; Nominating Committee 4; Basketball Honor Team 2, 3, 4; Field Hockey Honor Team 1, 2, 3, 4; Golf 3, 4; Soccer Honor Team 2, 4; Swimming 1, Manager 3; Volleyball Honor Team 2, 3, 4; Dean's List 2, 3, 4; Honors Program 4.

One in a Million

Campus queen . . . co-operation leads to graduation . . . the new Mrs. Purcell . . . *Sports Illustrated* . . . farmer's daughter . . . conscientious worker . . . John . . . "I have to go to a committee meeting."

Angela A. Booras

294 EASTERN AVENUE
LYNN
ELEMENTARY
APRIL 3

Class Secretary 1; A.C.E.; Freshman Tea Committee; Freshman Dance Committee Co-Chairman; Sophomore Dance Committee; Junior Week Committee; Cap and Gown Committee 4; Class Day Tea and Reception Committee; Program Committee; CLIPPER Hoedown Committee; Initiation Entertainment; Sophomore Show; CLIPPER Advertising Co-manager; W.A.A. Basketball 2, 4; Field Hockey 2, 3, 4; Soccer 3, 4; Volleyball 3; Dean's List 1, 3, 4.

All Quiet on the Western Front

Mother Goose . . . long tresses . . . "I've learned everything I know from Jean!" . . . Miss Reformer . . . philosophy major . . . "Oh, stop it!" . . . pretty Christmas coat . . . Greek dances . . . Florida tan.

Arlene Brady

10 HAWKES STREET
MARBLEHEAD
BUSINESS
APRIL 9

Book Club 1, 2, 3; Art Club 3; U.B.E.A. 4; E.B.T.A. 3, 4; Pi Omega Pi 3, 4; S.T.C. Aide 1; Business Council Representative 3; Co-Chairman Business Banquet 3; Initiation Committee 2; Junior Week; Sophomore Show; W.A.A. Swimming 1, 2; Dean's List 4.

Billion Dollar Baby

"There's a party at my house" . . . "I'll need help with this one." . . . Sophomore speech classes . . . "Oh, Mike!" . . . neat . . . Hawaiian model . . . calories . . . down on the farm.

Sheila Mary Broderick

27 SPRUCE STREET
LYNN
ELEMENTARY
MARCH 25

A.C.E. 1, 3, 4, President 2; S.T.C. Aide 2, 3, 4; Art Club 4; Glee Club 3, 4; Choir 3, 4; Cafeteria Associates 3; Freshman Tea Committee; Decoration Committees 1, 2, 3 4; Junior Prom; Senior Reception Investiture 4; Fashion Show 4; CLIPPER Typist 4; Sophomore Show; Variety Show 2, 4; Dean's List 3, 4.

A Certain Smile

Speed demon on skis . . . artist of nature . . . "I would say so." . . . J.O.W. . . . "Let's take off" . . . night school . . . "Let's sing" . . . cute little blob.

Rosalyn A. Bronstein

33 LAIGHTON STREET
LYNN
ELEMENTARY
FEBRUARY 25

A.C.E. 1; Choir 4; *Footlighters* 1, 2; Sophomore Show.

Hit of the Show

Thespian . . . pantomime girl . . . "I'm so tired lately" . . . expressive eyes . . . "I have to go to the library." . . . Center worker . . . "It must be time to eat."

Francis Kirk Brown

114 ALDEN STREET
MALDEN
ELEMENTARY
DECEMBER 15

Kappa Delta Phi 1, 2; Book Club 1, 2; Earth Science Club 1, 2; Dance Committee 2; M.A.A. Intramural Basketball 1, 2, 3; Intramural Volleyball 1, 2.

There Goes My Heart

Barbara . . . "I have a picture of my children." . . . friendly butcher . . . "Where's Bailey?" . . . professional attitude . . . "I'll do it tomorrow." . . . "I didn't take history sophomore year."

Donald Alan Buckley

9 CEDAR VIEW STREET
SALEM
JUNIOR HIGH
AUGUST 4

Class Treasurer 1; Class Vice President 2, 3; Earth Science Club 3; Circle K 3, 4; Kappa Delta Phi 1, 2, 3, 4; Freshman Tea; Freshman Dance Committee; Initiation Committee 2; Sophomore Show; Junior Week; Junior Prom; Ground Breaking 3; President's Committee 4; Dedication, Cornerstone, Finance, Social Committees 4; Senior Reception; Investiture Committee 4; Orientation Day Committee 3, 4; Open House 3, 4; Council Nominating Committee 1; Council Vice President 3, President 4; Commencement Usher 3; New England Teacher Preparation Conference 3, 4; New York Conference 1, 3, 4; Massachusetts State Teachers College Student Government Conference 3, 4.

I'd Do It Again

Social Studies Major . . . captain of the clipper ship . . . "Will the person . . . "My car is sick" . . . hum . . . do-gooder. . . "Let's matriculate" . . . elevator boy . . . "I think she likes me."

Judith M. Burke

54 FORRESTER STREET
SALEM
ELEMENTARY
SEPTEMBER 5

A.C.E. 4; Glee Club 1, 2; Council Representative 2; Freshman Talent Show; Sophomore Show; Orientation Entertainment 3; Quartet Contest 2.

A Place in the Sun

"Care - - - I almost do!" . . . Loungettes . . . beautiful clothes . . . "That's the spinnaker, not the jib." . . . E.Y.C. college weekends . . . "I turned over a new leaf." . . . "Did you really?"

Richard Burns

31 CALTHEA STREET
STONEHAM
ELEMENTARY
MARCH 6

Book Club 3; Chess Club 3; Council Representative 2; Freshman Talent Show; Sophomore Show; M.A.A. 1, 2, 3, 4.

The Dawn Patrol

Jack Webb of Stoneham . . . "Do you miss me?" . . . headline getter . . . "I need a new secretary." . . . skunks . . . "I have some pictures of my wife and children."

Peter F. Carbone

148 BOSTON STREET
SALEM
BUSINESS
OCTOBER 12

Pi Omega Pi 3, 4; E.B.T.A. 2, 3, 4; Book Club 2, 3, 4; M.A.A. Intramural Basketball 1, 2; Intramural Softball 3, 4; Dean's List 1, 2, 4; Honors Program 4.

Man of Distinction

Quiet thinker . . . "What, a fire in my class?" . . . "My view on this matter is" . . . party life . . . author of White Horse . . . repeated nursery school . . . "What dinner?"

Mary Ellen Casey

3 FEDERAL STREET
NEWBURYPORT
ELEMENTARY
APRIL 19

Book Club 1; Freshman Tea Committee; Sophomore Dance; Junior Week; Class Day Tea and Reception; Sophomore Show; W.A.A. First, Second Awards; Basketball 2, 3; Field Hockey Honor Team 3; Soccer Honor Team 3; Volleyball 2, 3.

Tropic Holiday

Peg's boarder . . . "I've been working on the railroad." . . . Wagon Wheels . . . hick from Newburyport . . . member of the smoker . . . Plum Island . . . sweet and petite . . . Florida chauffeur.

Gina M. Castaldi

34 DUNLAP STREET
SALEM
ELEMENTARY
JUNE 2

Earth Science Club 1, 2; S.T.C. Aide 1, 2; Class Day Tea and Reception Committee; Senior Reception Committee; Sophomore Show; W.A.A. Volleyball 2; Dean's List 4.

Smilin' Through

George . . . "Isn't that funny!" . . . hide-away attic . . . W. O. . . . "Honestly" . . . "Want to go to the diner?" . . . "I have to meet a friend at four."

Annmarie Cazzara

4 RIVER STREET
SALEM
JUNIOR HIGH
JUNE 25

Art Club 1, 2; Book Club 1, 2, 3; S.N.E.A. 3, 4; Freshman Tea Committee; Dance Committee 1, 2, 3; Junior Week Committee; Class Day Tea and Reception Committee; Class Day Luncheon Committee Chairman; Fashion Show Committee 4; Council Representative 4; Sophomore Show; Variety Show 2, 4; W.A.A. Basketball 1, 2; Field Hockey 1, 2; Soccer 1; Swimming 1.

Shall We Dance?

English Major . . . explosive . . . Little Iodine . . . "Oh, beautiful!" . . . "It's a snap" . . . better never than late . . . "I have to go to work" . . . "Frank's picking me up."

Joyce Betty Cheney

2 BERKSHIRE STREET
SWAMPSCOTT
JUNIOR HIGH
APRIL 27

S.T.C. Aide 1, 2, 3, 4; Earth Science Club 1, 3, 4, Treasurer 2; S.N.E.A. 3, 4; Glee Club 1, 2; *Footlighters* 1, 2, 3, 4; Freshman Tea; Dance Committee 1, 2, 3; Initiation Committee 2; Council Representative 1, 4; Junior Week; Senior Luncheon; Class Day Tea and Reception Committee 4; Sophomore Show; *Log* Council Reporter 2; Alumni Reporter 3, Conference 2; Laurel Chain 3; W.A.A. First, Second Awards; Archery 1; Basketball Honor Team 1, 2; Field Hockey Honor Team 1, 2; Soccer 1, 2, 3; Swimming 2; Tennis 2, Manager 3; Volleyball Honor Team 2.

Trapeze

Social Studies Major . . . George . . . "California, here I come" . . . "Anyone want to pay dues?" . . . Willey House . . . car with school spirit . . . "I'll sic Duke on you" . . . Elsa Maxwell.

Donald E. Chiavelli

52 LEXINGTON STREET
EVERETT
JUNIOR HIGH
APRIL 16

Earth Science Club 1, 2, 3, 4; Circle K 4; M.A.A. 1, 2, 3, 4; Dean's List 2, 4.

The Rose Tattoo

Social Studies Major . . . Carol and Jimmy . . . typed notes . . . Marco . . . corridor philosopher . . . "Seen Frannie?" . . . morning coffee . . . his briefcase . . . "Want to see some pictures?" . . . "Did you see that?"

Eileen E. Clancy

16 MAY STREET
BEVERLY
ELEMENTARY
MARCH 1

Book Club 2; Class Day Tea and Reception Committee; Senior Reception Committee; W.A.A. Swimming 2; Volleyball 2.

The Big City

Clank . . . "Pick you up at nine." . . . Cape Cod debut . . . "I'm going to Mr. X's class" . . . 59's best cook . . . "You know I can't attend so early."

Warren Lee Clifford, Jr.

HARBOR AVENUE
MARBLEHEAD
BUSINESS
NOVEMBER 11

Book Club 1, 2, 4, President 3; E.B.T.A. 2, 3, 4; U.B.E.A. 4; Pi Omega Pi 3, 4; Talent Show 1, 2; M.A.A. 1, 2, 3, 4; Dean's List 1, 2.

Mr. Roberts

Family man . . . "There will be a meeting of the . . . "Barber of Seville" . . . "Wanna ride on my scooter?" . . . "My theory is" . . . Atlantic City.

Abraham Cohen

61 MARLBORO STREET
CHELSEA
JUNIOR HIGH
MARCH 19

Earth Science Club 1, 4, President 2, 3; Weather Club 4; Camera Club 3; S.N.E.A. 3; Program Committee 2, 3, Chairman 4; New England Geographers, St. Lawrence Valley Conference 3; Dean's List 2, 3, 4.

No Time for Sergeants

Social Studies Major . . . "Sal" . . . "Attention!" . . . propaganda . . . Izzy . . . "Our next assembly will be . . ." . . . the perfect projectionist . . . The Earth Science Club is climbing a mountain.

Paul Coleman

145 HIGH STREET
DANVERS
JUNIOR HIGH
FEBRUARY 2

Book Club 3, 4; *Log* 1, 2; Columbia Scholastic Press Conference 2; M.A.A. 1, 2, 3, 4; Dean's List 4.

As Young As We Are

English Major . . . "Tall Paul" . . . "Shoah!" . . . false alarm . . . "Roger the Lodger" . . . Marsha . . . "Down, down, down, down" . . . "I developed sinus trouble teaching" . . . sleepy-time guy . . . "My Aunt."

Richard T. Connolly

525 BAY ROAD
HAMILTON
BUSINESS
OCTOBER 24

Camera Club 1; Choir 1, 2, 3; Pi Omega Pi 2, 3, 4; Finance Committee 3, 4; Freshman Dance Ticket Committee; Council Representative 1, Assistant Treasurer 3, Treasurer 4; Sophomore Show; Commencement Usher 3; M.A.A. Intramural Baseball 1, 2; Basketball 1; Tennis 2, 3.

The Littlest Outlau

Always a smile . . . Hockey fan . . . "Co-operative dues, please" . . . One-man business department . . . "Tennis, anyone?" . . . See you at Lakeside . . . Any gum? . . . Connecticut bound.

Martha E. Conway

10 BENNETT STREET
WAKEFIELD
ELEMENTARY
JUNE 22

S.T.C. Aide 2; Junior Prom Committee; Class Day Tea and Reception Committee; Senior Reception Committee; Investiture Committee 4.

The Hurricane

"Mr. Antone, you're reviewing too much." . . . independent . . . a hard worker . . . "Let's go to the Paradise for coffee." . . . persistent . . . sincere and considerate . . . "Have you seen Mary?"

Francis E. Cooney

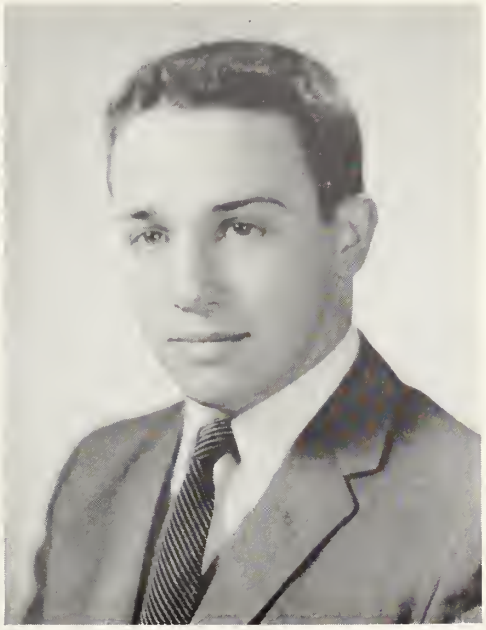

9 THOMPSON CIRCLE
LYNN
JUNIOR HIGH
JANUARY 18

Circle K 2, 3, Treasurer 4; Sophomore Show; M.A.A. Publicity Committee 1, 2, 3, 4; Basketball 1, 2, 3, 4; Intramural Football 1, 2, 3, 4; Soccer 3; Dean's List 3, 4.

The Greatest Show on Earth

Social Studies Major . . . diplomat . . . "Poogie" . . . "Don't hesitate to look me up" . . . everybody's buddy . . . tireless energy . . . corridor philosopher . . . exercise at all costs . . . "Who needs a car."

Gerard P. Cote

2 SUMMIT AVENUE
SALEM
JUNIOR HIGH
AUGUST 17

Book Club 4; Art Club 1; Circle K 4; M.A.A. 1, 2, 3, 4; Dean's List 1, 2, 3, 4.

To Each His Own

Social Studies Major . . . Bernice, Peter and David . . . "I beg to differ" . . . "About this problem" . . . A. & P. . . "I just read a book" . . . "Methods,—bah!" . . . "Did you hear the one about . . .?"

Phyllis A. Cotti

2 DEVON AVENUE
BEVERLY
ELEMENTARY
NOVEMBER 19

A.C.E. 4; Council Nominating Committee 1, 2; Program Committee 2, 3; Dance Committee 2, 3; Junior Prom Favors Committee; Orientation Entertainment Committee 3; Council Representative 3; Sophomore Show; Laurel Chain; W.A.A. Awards First, Second, Third, Fourth; President 4; Nominating Committee 4; Westfield Conference 3; North Adams Conference 4; Basketball Honor Team 2, 4, Manager 3; Field Hockey 1, 2, 4, Honor Team 3; Soccer 2, 3, 4; Volleyball 2, 4, Honor Team 3; Dean's List 2, 3, 4.

You're a Sweetheart

Phyllis . . . W.A.A. Queen . . . "Hi, toads!" sports minded . . . friendly smile . . . Honeybun . . . Hampton . . . efficient . . . "Let's go honey hunting" . . . "There's a meeting during the twenty-minute break."

David Edward Courchene

26 ORCHARD STREET
BEVERLY
BUSINESS
MARCH 14

Kappa Delta Phi 1, 2, 3; U.B.E.A. 4; E.B.T.A. 3, 4; M.A.A. Soccer 1.

A Boy Who Lived Twice

Summer camp counsellor . . . "Feather in my cap" . . . "Pass me my pipe" . . . man of ambition . . . shorthand wiz . . . drip dry . . . "Now, girls" . . . "actually."

Robert E. Couture

71 AVON STREET
SOMERVILLE
JUNIOR HIGH
JULY 21

Kappa Delta Phi; M.A.A. Dance Committee 1, 2, 3, 4; Dance Committee 1, 2; Junior Week Committee; Senior Reception Committee; Initiation Entertainment 1; Sophomore Show; Commencement Usher 3; M.A.A. Intramural Basketball 1, 2, 3, 4; Baseball 1; Intramural Football 1, 3, 4.

Tunnel of Love

Social Studies Major . . . his laugh . . . "Fabulous" . . . "Want to go out for coffee?" . . . demonstration lesson . . . "I'm bringing my girl" . . . "It's a riot" . . . "I haven't done a thing."

Jane M. Crimmins

69 GLEN ROCK AVENUE
MALDEN
BUSINESS
OCTOBER 12

Pi Omega Pi 3, 4; E.B.T.A. 3, 4; U.B.E.A. 4; Business Council Conference 3, 4; Freshman Tea Committee; Sophomore Dance Committee; Junior Week Invitations Committee; Initiation Committee 2; Council Representative 4; Sophomore Show; W.A.A. Soccer 3; Volleyball 3; Honors Program 4; Dean's List 2, 4.

The Marrying Kind

Quiet charm . . . partygoer . . . student-teaching woes . . . "Marie must be here" . . . ardent card player . . . "Have a blast" . . . Hyannis . . . "Tennis, anyone?" . . . "What are we going to do tonight?"

Cynthia Margaret Crowley

24 BERRY STREET
DANVERS
JUNIOR HIGH
JUNE 17

Earth Science Club 2, 3, 4; S.N.E.A. 3, 4; Glee Club 1, 2; Choir 1, 2; *Footlighters* 2; Freshman Tea Committee; Library, Insurance Committees 4; Junior Week; Class Day Tea and Reception 4; Class Day Luncheon 4; Cap and Gown Committee 4; Council Representative 2, 3; W.A.A. Field Hockey 2; Soccer 2.

Party Girl

Social Studies Major . . . late again . . . "I have to make up a test" . . . her giggle . . . "Party at my house" . . . "So who stole my lion?"

Martin J. Curry

29 BREED STREET
LYNN
JUNIOR HIGH
OCTOBER 28

Circle K 4; Junior Dance; Junior Week Committee; Senior Reception; Senior *Newsletter;* Commencement Usher 3; M.A.A. Intramural Football 2, 3, 4; Dean's List 3, 4.

Marty

Social Studies Major . . . "You're the only one that knows this stuff" . . . Barb . . . "X" . . . "Have much grey hair?" . . . "Let's just leave it at that then."

Rosemary Curtin

116 HIGH STREET
EVERETT
ELEMENTARY
MARCH 23

Book Club 1; Class Day Tea and Reception Committee 4; Invitations Committee 4; Sophomore Show; W.A.A. First, Second, Third Awards; Basketball 2; Field Hockey 2, 3; Soccer 2; Volleyball 2, 3, 4; Dean's List 4.

So Red the Rose

"Have you seen Bunny?" . . . tiny shoes . . . "I signed at the end of the list" . . . heavy wool socks . . . whist fiend . . . "Gosh, I don't know a thing!"

Joseph Francis Dalton

4 LARCH ROAD
LYNN
JUNIOR HIGH
JUNE 17

Class President 4; Circle K 3, 4; President's Committee 4; Cornerstone Dedication Committee 4; New England Teachers Preparation Association 4; Sophomore Show; *Log* Sports 2, 3; Commencement Usher 3; M.A.A. Public Relations 3; Executive Board 3; Baseball 1, 2, 3, 4; Intramural Football 2, 3, 4; Soccer 1, 2, Treasurer 3, 4.

The Last Hurrah

Math Major . . . political minded . . . potential lawyer . . . protagonist of S. T. C. . . . baseball . . . Mr. President . . . "If I am elected . . . Mr. Democrat . . . "Hi, brother Herb" . . . general expenses.

Barbara E. Damon

25 CENTRAL AVENUE
DANVERS
ELEMENTARY
JUNE 30

Earth Science Club 1, 3, 4, Secretary 2; Glee Club 1, 2, 3; Choir 1, 2, 3; S.N.E.A. 3, 4; S.T.C. Aide 1, 2, 3; Initiation Committee 2; Junior Prom Decorations Committee; Social Committee 4; Art Committee 4; Daisy and Laurel Chain Committee 4; Cap and Gown Committee 4; Investiture Committee 4; Senior Reception Committee; CLIPPER Hoedown Committee 4; Move-Up Exercises Song Leader 2, 3, 4; CLIPPER EDITOR-IN-CHIEF; *Compass* Associate Editor 4; Laurel Chain; W.A.A. Awards First, Second, Third, Fourth; Manager Individual Sports 4; Nominating Committee 4; Basketball Honor Team 1, 2, 3, 4; Field Hockey Honor Team 1, 2, 3, 4; Soccer Honor Team 1, 2, 3, 4; Softball 1, 2, 4, Manager 3; Swimming 1, 2; Volleyball Honor Team 1, 2, 3, 4; Honors Program 4; Dean's List 1, 2, 3, 4.

Million Dollar Mermaid

"What's the trouble, bubble?" . . . white lines in the road . . . Harvard courses . . . "I want a private room in Connecticut." . . . member of W. O. . . . H-ball-olly.

Carol A. Dangora

247 HIGH STREET
MEDFORD
ELEMENTARY
MARCH 1

A.C.E. 2, 4, Secretary 3; Alumni Committee 2; Social Committee 3, 4; Public Relations Committee 3, Co-Chairman 4; Finance Committee 3, 4; Sophomore Ring Committee; Initiation Committee 2; Sophomore Dance Committee; Junior Week Committee; Class Day Tea and Reception Committee; Sophomore Show; Senior Fashion Show 2, 3; Daisy Chain; W.A.A. First, Second Awards; Junior Representative; Corresponding Secretary 4; Basketball 2, 3, 4; Field Hockey 3; Soccer 2, 4, Honor Team 3; Volleyball 2, 3, 4; Dean's List 4.

The Matchmaker

Lovely to look at . . . "I want to go back to the Cape!" . . . "Of course" . . . night escapades . . . "Of course I'm a member!" . . . honey hunting . . . "How are ya?"

Chester R. Davis

18 BROWN STREET
IPSWICH
JUNIOR HIGH
SEPTEMBER 21

Weather Club 4; Activities Committee 4.

I Want to Live

Math Major . . . "I don't worry about anything" . . . yankee wit . . . "This is a waste" . . . "I have to go to gym" . . . reserved . . . hard worker.

Marie G. DeLeo

43 BONNER AVENUE
MEDFORD
BUSINESS
JUNE 21

Cheerleader 1, 2, 3, Captain 4; Book Club 1, 2; S.T.C. Aide 1; Pi Omega Pi 3, 4; E.B.T.A. 3, 4, Membership Committee 3, 4; Junior Week; Invitations 4; Luncheon 4; Laurel Chain 3, Committee 4; General Welfare 4; Freshmen Talent Show; Sophomore Show; W.A.A. First, Second, Third, Fourth Awards; Nominating Committee 4; Basketball Honor Team 1, 2, 3; Field Hockey 1, Honor Team 2, 3; Soccer 3, Honor Team 1, 2; Volleyball 3, Honor Team 1, 2; Dean's List 2, 3, 4; Honors Program 4.

A Joy Forever

Miles of smiles . . . basketball fan . . . "you're kidding" . . . "She's too much" . . . "I'll never pass that exam" . . . athletically inclined . . . "That's a riot" . . . Cha-Cha . . . West Point! . . . Hampton Beach . . . Hyannis . . . Hood's . . . No. Conway.

Annette L. DeMasi

41 MILL STREET
REVERE
JUNIOR HIGH
OCTOBER 21

Book Club 3; S.T.C. Aide 2; Dance Committee 2, 3; Junior Prom Committee; Daisy and Laurel Chain Committee 4; Campus Queen 3; Sophomore Show; Senior *Newsletter;* CLIPPER Associate Editor; Daisy Chain; Dean's List 4.

But Not for Me

English Major . . . Nettie . . . Mayor Hynes did it . . . Sasha . . . sweeter than sugar . . . Queen of the campus . . . "C'mon a my house" . . . B. S. Degree! . . . "Oh, those fingernails!"

Eileen Ann Deschamps

189 PINE STREET
DANVERS
JUNIOR HIGH
JANUARY 29

Earth Science Club 1, 2; Glee Club 1; Program Committee 2, 3; Social Committee 2, 3, Chairman 4; Senior Reception Committee; Class Day Tea and Reception Committee; Sophomore Show; Daisy Chain; W.A.A. Sophomore Representative; Bridgewater Conference 2; Basketball 2, 3, 4; Field Hockey 1, 2, 3; Golf 3, Manager 4; Soccer 2; Swimming 1; Volleyball 2, 4; Dean's List 1, 4.

Designing Woman

Math Major . . . vivacious . . . golf champ . . . John . . . "Huh, hon?" . . . "I feel the same way about it" . . . Social Committee . . . always with a smile . . . full of vitality . . . Ducky.

Jeanette D. Dimitri

9 YALE STREET
MEDFORD
BUSINESS
DECEMBER 6

Pi Omega Pi 3, 4; E.B.T.A. 3; U.B.E.A. 4; Cheerleader 1, 2, 4, Captain 3; Business Council Representative 2; General Welfare Committee 4; Sophomore Dance Committee; Invitations Committee 3, 4; Daisy and Laurel Chain Committee 4; Class Day Luncheon Committee; Freshman Talent Show; Sophomore Show; Daisy Chain 3; W.A.A. First, Second, Third Awards; Basketball 2; Field Hockey 1, Honor Team 2, 3; Soccer Honor Team 2; Volleyball 2, 3.

The Redhead

Smiling redhead . . . "Brought a friend to school today" . . . "Where's Winky?" . . . memoirs of STC . . . graduation at last . . . "Let's cut that class" . . . "Oh, I can't bear it" . . . "Really!"

Kathleen R. Dineen

MAIN STREET
WEST BOXFORD
ELEMENTARY
JANUARY 7

A.C.E. 3, 4; Freshman Tea; Freshman Dance; Open House 3, 4; King and Queen Committee 3; Favors Committee 3; Orientation Day 2, 4; Class Day Tea and Reception Committee; Ivy Exercise Committee; Finance 3, 4; Program 4; Public Relations 4; Social 2, 4; Sophomore Show; W.A.A. First Award; Field Hockey 3; Soccer Honor Team 3; Dean's List 4.

The Farmer's Daughter

The village girl . . . "It's time to smoke." . . . Honeybun . . . math elective . . . "I'm from that big city of West Boxford." . . . quiet thinker . . . carbonic engineer . . . Connecticut bound.

James Dodge

3 MILL STREET
HAMILTON
ELEMENTARY
FEBRUARY 8

Chess Club 1, 2; Choir 3, President 4; Men's Choir 3, 4; Council Nominating Committee 1, 2; Open House 3, 4; Sophomore Show; Talent Show 3, 4; M.A.A. Intramural Basketball 1, 2; Intramural Football 1, 2, 3, 4; Intramural Volleyball 1, 2; Dean's List 1, 2, 3, 4; Honors Program 4.

Gentleman's Agreement

Great guy . . . Joanne . . . "I have something to add" . . . Four Fifths . . . singing troubadour . . . "I've got the greatest schedule this semester" . . . "I spend more time working than in school."

Gerald Franklin Donovan

5 LENOX ROAD
PEABODY
JUNIOR HIGH
JULY 18

M.A.A. Intramural Football 1, 2, 3, 4; Soccer 1, 2, 3, Captain 4.

Geisha Boy

Social Studies Major . . . Nervous Ned . . . "Dirty Pool" . . . Irish brogue . . . Pink champagne . . . "Seen Foxey?" . . . Gimp . . . "Got a cigarette?" . . . "I've gotta check construction" . . . Junior High Associates.

Louis D'Ovidio

74 SUPERIOR STREET
LYNN
JUNIOR HIGH
JANUARY 14

Class Treasurer 3, Vice-President 4; Kappa Delta Phi 1, 2, 3, 4; Circle K; Weather Club 4; Junior Dance Committee; Junior Week Committee; Senior Reception Committee; Finance Committee 3, 4; Council Representative 4; Senior *Newsletter;* Commencement Usher 3; M.A.A. Intramural Football 1, 2, 3, 4; Soccer 1, 2, 3.

Romeo and Juliet

Social Studies Major . . . Mary is a grand old name . . . Strum . . . "Lots of luck" . . . "O.K., Charlie?" . . . Veep . . . "Jazz, what else?" . . . "Pick you up in my Triumph!" . . . Junior High Associates.

Ellen Louise Dowling

198 WHITE STREET
SPRINGFIELD
BUSINESS
JUNE 14

E.B.T.A. 1, 2, 3, 4; U.B.E.A. 4; Cafeteria Associate 1, 2, 3, 4; Tri Mu 1, 2, 3, 4; Pi Omega Pi 2, 3, 4, Pledging 3, Project 3; *Log* Business Manager 3, 4, Conference 2, 3; Public Relations 2, 3, 4; Social 4; Invitations 4; Junior Prom; Cap and Gown 4; Insurance Chairman 3, 4; Daisy and Laurel Chain Committee 4; CLIPPER Hoedown 4; Class Day Luncheon; Gift 4; Investiture 4; Finance 2, 3, 4; Treasurer's Committee 3, 4; Open House 2, 3, 4; Sophomore Show; W.A.A. Awards First, Second, Third, Fourth; Nominating Committee 4; Manager of Team Sports 4; Basketball Honor Team 1, 2, 3; Field Hockey Honor Team 2, 3, 4; Soccer Honor Team 2, 4, Manager 3; Volleyball Honor Team 1, 2, 3; Dean's List 2, 3, 4.

Miss Innocence

"I'll get my man" . . . "Champ" . . . one of Bessie's nine . . . conferences . . . cafeteria dinners . . . "Hey, youse guys" . . . My Wild Irish Rose . . . "Stop, you slob!" . . . "Smiley."

Marilyn C. Downey

18 LILLIAN ROAD
MALDEN
ELEMENTARY
APRIL 5

Earth Science Club 1; Freshman Tea Committee; Junior Prom Decorations; Senior Reception; Class Day Luncheon 4; Class Day Tea and Reception Committee 4; Sophomore Show.

The Easiest Way

"There are books in the teacher's library." . . . eyebrow trick . . . "I have the material, I just haven't the time to sew." . . . flirtation . . . geography elective.

Jane Martina Doyle

61 WARREN STREET
PEABODY
JUNIOR HIGH
JUNE 6

Class Secretary 4; Glee Club 1, 2, President 3; Choir 1, 2, 3, 4; Junior Week Committee; Senior Reception Committee; Sophomore Show; Senior *Newsletter*.

Home before Dark

Math Major . . . piano-fingers Doyle . . . "That's a scream" . . . family of teachers . . . Danvers . . . not a care in the world . . . Martina . . . window shops while driving . . . giggles.

Arthur J. Dunn

117 CHESTNUT STREET
LYNN
JUNIOR HIGH
OCTOBER 18

Earth Science Club 3, 4; Circle K 4; Move-Up Exercises Committee 3; M.A.A. Tennis 3.

Written on the Wind

Social Studies Major . . . "Anyone interested in buying a sports car?" . . . Semper Fidelis . . . corridor philosopher . . . spit shine . . . "A bachelor for ten years??" . . . "I'm a Special."

Richard A. Dunstan

17 ANDOVER ROAD
BILLERICA
JUNIOR HIGH
AUGUST 16

Earth Science Club 1; Weather Club 4; Campus Queen Committee 1, 2, 3; M.A.A. Sports Night Committee 1; M.A.A. Dance Committee 3; Junior Dance Committee; Activities Committee 4; Freshman Show; Sophomore Show Choreographer; M.A.A. Badminton 1; Intramural Basketball 1, 2; Swimming 1, Track 1; Volleyball 1.

Invitation to the Dance

Math Major . . . Dick . . . potential Arthur Murray . . . simple machines . . . aesthetic . . . mixed emotions about dancing and teaching . . . Lowell's loss is Salem's gain . . . Bill's shadow . . . Ricardo Dunstano.

Robert J. Elliott

18 SPRING STREET
GLOUCESTER
BUSINESS
FEBRUARY 25

Pi Omega Pi 4; Book Club 1, 3, Vice-President 2; U.B.E.A. 4; M.A.A. Intramural Softball 3, 4.

More Than Meets the Eye

Economics enthusiast . . . shorthand star . . . typical teacher . . . Rockport commuter . . . Here come the Celtics . . . "I disagree with you" . . . Joyce's sidekick . . . "Let's go bowling" . . . "Thanks for the game, men."

John Joseph Fasciano

10 BELMONT PLACE
SOMERVILLE
JUNIOR HIGH
DECEMBER 29

Initiation Committee Chairman 2; Senior Reception Committee; Sophomore Show; M.A.A. Intramural Basketball 1, 2, 3, 4; Dean's List 3, 4.

The Black Orchid

Math Major . . . lover . . . "You're nice" . . . cars . . . "I'd like to take you out" . . . sincere person at heart . . . progressive music . . . "I wuv you" . . . "I can't stay still."

Katherine Ann Femino

48 ENDICOTT STREET
SALEM
ELEMENTARY
APRIL 30

Book Club 4; S.N.E.A. 4; S.T.C. Aide 4; Senior Reception Committee; Class Day Tea and Reception Committee 4; W.A.A. Basketball 3; Tennis 3.

Guys and Dolls

North Adam's loss . . . Hughie . . . Miss Confusion . . . "Where's Dolores?" . . . fraternity pin . . . glasses and notebook . . . "Oh, you know what I mean." . . . little Kay . . . "I get so embarrassed!"

Barbara Marie Finegan

446 FERRY STREET
EVERETT
ELEMENTARY
AUGUST 29

Glee Club 1, 2, 3; Choir 1, 2, 3, 4; Activities Committee 4; Variety Show 4; Dean's List 2, 3, 4; Honors Program 4.

The Wizard of Oz

Wittiest of the wittiest. . . . "I'm starved!" . . . swan-dive skier . . . Chinatown and fried chicken . . . "I'm going West." . . . cha, cha, cha . . . contagious cackle . . . craftsman . . . "That one's it."

Mary Jane Fitzpatrick

50 LONDONDERRY ROAD
MARBLEHEAD
ELEMENTARY
APRIL 16

Book Club 1, 2; Junior Prom; Senior Reception; Class Day Tea and Reception Committee; Investiture Committee 4; Sophomore Show; Dean's List 4.

Seventh Heaven

Fitzie . . . "How do you know what to write?" . . . art admirer . . . work on Saturdays . . . Ivy League . . . U. of Mass. . . . member of the smoker . . . sparkling blue eyes . . . history expert.

Nancy Anne Fleming

136 PLEASANT STREET
FRANKLIN
BUSINESS
NOVEMBER 1

Tri Mu 2, 3, 4; Pi Omega Pi 3, Recording Secretary 4; E.B.T.A. 2, 3, 4; Earth Science Club 3; *Compass* Associate Editor 3, 4; Commercial Council Representative 4; Banquet Committee 3; Constitution Committee 4; Public Relations 4; Insurance 3, 4; Dean's List 2, 3; Honors Program 4.

Maid of the Mountain

Shy and pleasing . . . one of Bessie's nine . . . little pigeon . . . Columbia bound . . . Harry Belafonte . . . "Can I have a sip?" . . . merriment reflected in her eyes . . . Evicted Club.

Francis Peter Foley, Jr.

119 PRESIDENT STREET
LYNN
BUSINESS
SEPTEMBER 10

Book Club 1, 2, 3, 4; Weather Club 4; E.B.T.A. 1, 2, 3, 4; U.B.E.A. 4; Circle K 3, 4; Atlantic City Convention 4; M.A.A. 1, 2, 3, 4.

Fine and Dandy

Cool and collected behind the wheel . . . takes everything in stride . . . happy-go-lucky . . . a go-getter . . . Geography expert . . . hot-rodder . . . going steady.

Joanne Marie Fournier

20 SOUTH STREET
SALEM
ELEMENTARY
NOVEMBER 27

Dramatics Club 1, 3, 4, Corresponding Secretary 2; S.N.E.A. 4; Senior Reception Committee; Cap and Gown Committee 4; Class Day Tea and Reception Committee; Dean's List 2, 3, 4.

Call Me Madam

Earrings . . . Jo . . . "Let's dance." . . . "what a beaut!"
two Joannes and Ann . . . his "nibs" . . . "I'll never tell"
. . . Hey, lady . . . serious minded . . . "I read it, but—"

J. Taube Freedman

124 HARVARD STREET
MALDEN
ELEMENTARY
OCTOBER 22

Book Club 1; A.C.E. 3, Publicity 4; S.T.C. Aide 1, 2; Freshman Tea Committee; Dance Committee 1, 2, 3; Initiation Committee 2; Campus Queen Committee 3; Junior Prom Decoration Committee; Cap and Gown Committee Chairman; Senior Reception Committee Co-Chairman; Class Day Tea and Reception Committee; Sophomore Show Music Chairman, Accompanist; Variety Show 4; *Log* Reporter 1; W.A.A. Basketball 2; Swimming 2; Dean's List 3.

Dinner at Eight

"You'll just love Sidney Hill" . . . card player . . . "I'm telling you kids" . . . piano player . . . organization . . . hard worker . . . charter member of that special club.

Barbara Louise Friend

12 LYNNMERE AVENUE
LYNN
ELEMENTARY
NOVEMBER 13

A.C.E. 3, 4; S.N.E.A. 1, 2; Freshman Tea; Dance Committee 1, 3; Junior Week; Favors Committee; Senior Reception; Sophomore Show; Variety Show 2, 4; W.A.A. Field Hockey 3; Volleyball 3.

The Wedding March

Ray . . . "I found my thrill on Blueberry Hill" . . . "Let's make a list of our assignments!" . . . terrible problems . . . third finger, left hand . . . "How are ya, kids?"

Judith S. Furey

16 WILLOW AVENUE
SALEM
ELEMENTARY
JULY 30

A.C.E.; Freshman Tea Committee; Dance Committee 2, 3; Orchestra Committee 3; Council Nominating Committee 3; Senior Reception; Class Day Tea and Reception; Sophomore Show; Orientation Entertainment 3; W.A.A. Volleyball 4.

There Goes My Heart

Larry . . . "Hey, kids, you know what?" . . . "Oh, I'm sleepy" . . . Honeybun . . . sparkling third finger . . . troubles . . . "Got change for a half?" . . . coke time . . . "Can't wait 'til June."

Marie Claire Gadbois

108 RIVER STREET
BILLERICA
BUSINESS
MARCH 26

E.B.T.A. 2, 3, 4; Book Club 3, 4; S.N.E.A. 3, President 4; U.B.E.A. 3, Membership Chairman 4; Orientation Day Committee 3.

The French Touch

Pleasant smile . . . sincere . . . "What he actually means" . . . quietly efficient . . . "That was an exhausting test" . . . "I'll always remember Salem" . . . silver dollar winner . . . Ducks . . . "Help! Police!" . . . Atlantic City.

Kathleen (McCarthy) Gagnon

305 CHATHAM STREET
LYNN
ELEMENTARY
NOVEMBER 13

Freshman Tea Committee; Freshman Dance Committee; Council Representative 1; Sophomore Show; Variety Show 2; Dean's List 4.

Kiss Me, Kate

Carthy . . . Irish colleen . . . "You old thing!" . . . happy housewife . . . Ray . . . "I'm old enough" . . . member of the smoker . . . "He's kipp" . . . geography expert.

Gerard R. Gaudet

101 PARK STREET
LYNN
JUNIOR HIGH
JANUARY 3

Book Club 2, 3, 4; Camera Club 2, 3, 4; Circle K 3, 4; Earth Science Club 2, 3; M.A.A. 1, 2, 3, 4; S.N.E.A. 1, 2, 3, 4; M.A.A. Intramural Basketball 1, 2, 3, 4; Dean's List 3, 4.

Pride and Prejudice

Social Studies Major . . . "I invest my money" . . . "Lottie—Ach du liber" . . . "What do you mean I'm wrong?" . . . "Who likes to argue?" . . . "4.5, what else?"

Nicholas S. Gianareles

5 CENTER STREET
PEABODY
BUSINESS
SEPTEMBER 18

Class President 1; Circle K 3, 4; Book Club 1, 2, 3, 4; E.B.T.A. 1, 2, 3, 4; Kappa Delta Phi 2, 3, 4; Pi Omega Pi 4; Freshman Dance Committee; Soccer Dance Committee Chairman 4; E.B.T.A. Conference 1, 2, 3, 4; Sophomore Show; M.A.A. 1, 2, 3, 4.

Playboy of the Western World

Fascinating personality . . . "What's that last answer?" . . . first-class mechanic . . . convention supporter . . . "Hey, Galarrie!" . . . "Got a filter?" . . . K.K. . . . delight of Business I. . . . blue blazer . . . Ask Dan.

James P. Gibbons

14 SUMMER STREET
PEABODY
JUNIOR HIGH
JANUARY 19

Kappa Delta Phi 1, 2, 3, Vice-President 4; Earth Science Club 1; Book Club 3; Sophomore Dance Committee; Ivy Exercises Committee 4; Sophomore Show Choreographer; Variety Show 2; Commencement Usher 3; M.A.A. Intramural Basketball 1, 2, 3, 4; Dean's List 4.

Top Hat

English Major . . . Gibbo . . "Harvest Moon" . . . Kokomo . . . Bentley's loss is Salem's gain . . . wedding bells . . . beach-party blues . . . Frank Sinatra . . . Storyville . . . "Extra! Extra! Read all about it!"

Lucille Gilbert

6 UPLAND AVENUE
WEBSTER
BUSINESS
SEPTEMBER 3

E.B.T.A. 1, 2, 3, 4; Tri Mu 1, 2, 4, President 3; Pi Omega Pi 2, 3, 4, Pledging Committee 3, 4, Editorial 3; U.B.E.A. 4; Bookstore Associates 1, 2, 3, 4; Business Council Decorations Committee 4; Junior Prom Committee; Public Relations 2, 3 4; General Welfare 3; Treasurer's 4; Senior Reception Committee; Investiture Committee 4; Open House Committee 2, 3; Brother-Sister Tea Committee; Orientation Day Committee 2, 3; Council Nominating Committee 3; Sophomore Show; *Log* Typist 1, 2, Circulation 3, 4; W.A.A. First, Second, Third Awards; Basketball 1, 2, 3; Field Hockey Honor Team 4; Soccer Honor Team 1, 3, 4; Volleyball Honor Team 2, 3; Dean's List 3, 4.

"Gigi"

Bessie . . . "Here's your change" . . . Chicago . . . "Where's Dotty?" . . . Bookstore discussions . . . "My car doesn't start" . . . conferences . . . Lucy B. . . . "Wanna chuff?"

Kathleen Gildea

47 CLOVELLY STREET
LYNN
ELEMENTARY
JULY 5

Book Club 1; A.C.E. 2, 3; S.T.C. Aide 1, 2, 3, 4; Junior Week Committee; Public Relations Committee 3; Sophomore Show; W.A.A. Basketball 2, 3, 4; Field Hockey 4; Soccer 2, 3, 4; Volleyball 2, 3, 4; Dean's List 4.

Eyes of the World

Jackie . . . "I'm staying for basketball" . . . "Where's Nancy?" . . . "Take me to your leader" . . . "Isn't it time to go home?" . . . "Wasn't that class canceled?" . . . Carl said . . .

Joan Patricia Gormalley

236 LAFAYETTE STREET
SALEM
ELEMENTARY
MAY 11

Book Club 1, 2, 3, 4; S.N.E.A. 4; Freshman Dance Committee; Jazz Concert Committee; Co-Chairman Junior Week; Program Committee 4; Class Day Tea and Reception Committee; Sophomore Show; Variety Show 2; CLIPPER Typist; W.A.A. Freshman Representative; Dance Committee 1, 2; Head of Brown 2; Basketball 2; Swimming 1, 2; Volleyball 2.

Gone with the Wind

Mother Hen . . . long red hair . . . "You'll never know me in June, kids!" . . . soap carvings . . . the new car . . . "I love to have my finger in everything."

Sally Gosselin

11 LAFAYETTE PARK
LYNN
ELEMENTARY
JANUARY 12

A.C.E. 1; S.T.C. Aide 1, 2, 3, 4; Book Club 4; S.N.E.A. 4; Move-Up Exercises Committee 1, 3, 4; W.A.A. First, Second Awards; Basketball 2, 3, 4; Field Hockey 3, 4; Soccer 3, 4; Swimming 1; Volleyball 2, 3, 4; Dean's List 2, 3, 4; Honors Program 4.

Make Way for Tomorrow

Conservative humor . . . "I just can't concentrate." . . . basketball fan . . . warm smile and beautiful brown eyes . . . undecided . . . "Oh, I'll do that term paper tonight!" . . . maybe California.

Jean Anne Gove

85 APPLETON STREET
SAUGUS
ELEMENTARY
APRIL 19

Choir 1, 2, 3, 4; Glee Club 1, 2, 3; Junior Prom Decoration Committee Chairman; Program 3, 4; Social 4; General Welfare 2, Chairman 3; Daisy Chain 3; Dean's List 2, 3, 4; Honors Program 4.

Words and Music

Conscientiousness plus . . . leader . . . Thespian . . . petite lady . . . visual aids from Cape Canaveral . . . "We are having a supper." . . . Long Beach . . . Miss Co-operation . . . superior student.

Adrienne Grande

2 SYLVAN STREET
MELROSE
ELEMENTARY
JULY 30

Book Club 1, 2; Glee Club 3; S.T.C. Aide 1, 2, 3, 4; Alumni Committee 3.

I'll Be Seeing You

Freshman fun . . . "I know a person who had the same thing" . . . nurse's room . . . "Sure is different from Somerville" . . . summer jobs . . . "Where's Agnes?"

George J. Gunning

31 SOUTHSIDE AVENUE
LYNN
JUNIOR HIGH
OCTOBER 4

Cap and Gown Committee 4; Council Representative 2; Sophomore Show; M.A.A. Baseball; Intramural Football 2, 3.

Up in Smoke

Math Major . . . patronizes the mead hall . . . baseball . . . quiet . . . Daddy . . . reserved humor . . . "Hey, Roland!" . . . "Two Phillies" . . . Referee, George Gunning . . . "My slow curve is breaking."

Ann Harding

13 BARTON STREET
SALEM
ELEMENTARY
JULY 28

Footlighters 1; S.N.E.A. 4, Refreshment and Decoration Committee 4; Freshman Tea Committee; Senior Reception Committee; Cap and Gown Committee 4; Class Day Tea and Reception Committee; Variety Show 2; Sophomore Show; W.A.A. Basketball Honor Team 2, 4; Volleyball Honor Team 3, 4.

Sleeping Beauty

Sleepyhead . . . "Some day I'll be on time." . . . Frankie and Johnny . . . "I got a special Christmas present." . . . wonderful girl . . . dancer . . . Congratulations telegrams . . . "California, here I come."

Austin Francis Harney

148 MAPLE STREET
LYNN
JUNIOR HIGH
AUGUST 19

Kappa Delta Phi 1, 2, Vice-President 3, President 4; Freshman Tea Committee; Junior Dance Committee Chairman; Junior Week Program Committee; Orientation Committee 3, 4; Social Committee 3, 4; Senior Reception Committee; Sophomore Show; Commencement Usher 3; M.A.A. Intramural Basketball 1, 2, 3, 4; Intramural Football 1; Dean's List 4.

Loving You

Social Studies Major . . . Aucky . . . "Ho-hum" . . . 1-A . . . "Oh, you beautiful doll" . . . Torino's . . . hustler . . . "Don't get around much any more!" . . . golf . . . card games . . . "Bo-Bo" . . . Charlie.

Sylvia Anne Hatcher

30 PINE STREET
MANCHESTER
ELEMENTARY
MARCH 22

S.T.C. Aide 1, 3, 4; Program Committee 4.

It Can't Happen Here

Syl . . . artist . . . "Where have my friends gone now?" . . . far-away places . . . "I think I'll write a letter." . . . taxi to the station . . . "Silliness" . . . rings on her fingers.

Robert Edward Hayes

21½ BROAD STREET
SALEM
ELEMENTARY
FEBRUARY 9

Book Club 1, 2; Chess Club 1 2; Weather Club 1, 2, 3, 4; Kappa Delta Phi 1, 2; Dance Committee 1; Move-Up Exercises Committee 2; Junior Prom Committee; Sophomore Show; Commencement Usher 3; M.A.A. Intramural Basketball 1, 2, 3, 4; Intramural Football 1, 2, 3, 4; Dean's List 1, 2, 3.

The Postman Rings Twice

"Of course I'm on the Dean's List!" . . . extra curricula activities . . . "Can you cash a check?" . . . the friendly postman . . . smoke time . . . absentee . . . "I'll see what my two buddies say."

George James Hennessey

37 JORDAN ROAD
PEABODY
JUNIOR HIGH
FEBRUARY 9

Freshman Dance Committee; M.A.A. Dance Committee 3; Council Representative 1; Sophomore Show; Commencement Usher 3; M.A.A. Intramural Basketball 1, 2, 3, 4; Intramural Football 1, 2, 3, 4.

The Joker Is Wild

Social Studies Major . . . Sonny . . . mathematical genius . . . Fairy tales can come true . . . "I thought I bombed it" . . . "Like this sweater Claudia bought?" . . . Great buddy in a pinch.

Ann Marie Hickey

60 RICHVIEW STREET
DORCHESTER
BUSINESS
JUNE 22

Tri Mu 2, 4, Vice-President 3; Pi Omega Pi 2, 3, President 4, Initiation 3, 4, Conventions; S.N.E.A. 3, Secretary 4; Book Club 3, 4; E.B.T.A. 1, 2, 3, 4; Business Banquet Committee 3; Investiture Committee 4; Public Relations 3, 4; Open House Committee 3; Council Representative 3; *Compass* Associate Editor 3; *Log* 1; W.A.A. First Award; Basketball 3; Volleyball 3; Dean's List 3.

Alice in Wonderland

One of Bessie's 9 . . . Hiccups . . . Chicago . . . Conferences . . . Columbia Bound . . . Sobo's Six . . . "What a panic!" . . . Evicted Club . . . "Cash."

Gladys A. Humphrey

116 WALNUT STREET
EVERETT
ELEMENTARY
JANUARY 23

Glee Club 1, 2, 3, 4; Junior Prom Decorations Committee; Class Gift Committee 4; General Welfare Committee; W.A.A. Volleyball 1; Swimming 1; Honors Program 4; Dean's List 2, 3, 4.

From the Earth to the Moon

Song thrush . . . "Oh, I wouldn't say that." . . . quiet traveler . . . visuals from Florida . . . enjoyed training . . . "Will you bring the cole slaw to the supper?"

Patricia Ann Johnson

SOUTH MAIN STREET
MIDDLETON
ELEMENTARY
MAY 31

A.C.E.; Freshman Tea Committee; Freshman Dance Committee; Sophomore Show; Dean's List 3, 4.

If I Had a Million

Pat . . . Florida vacations . . . Stetson's student . . . catalogues galore . . . "stunning" . . . generosity in abundance . . . "Don't embarrass me" . . . proudness . . . out of the pages of *Vogue* . . . Bingo.

Ralph D. Jones

11 PHILLIPS STREET
MALDEN
BUSINESS
DECEMBER 5

Camera Club 1, 3, 4; Book Club 1, 2, 3, 4; Pi Omega Pi 4; Commercial Council Representative 3; M.A.A. 1, 2, 3, 4; Dean's List 1, 2.

Tiger at the Gate

Family man . . . "Where'll we go for dinner?" . . . "I'll pass" . . . "you babber" . . . "Snapper, the camera bug" . . . "Did you see the pictures of my kids?" . . . Scarlet Horseman.

Richard Francis Joyce

85 WASHINGTON STREET
LYNN
BUSINESS
AUGUST 8

Circle K 3, 4; U.B.E.A. 4; E.B.T.A. 3, 4; M.A.A. Basketball 1, 2; Baseball 1, 2; Tennis 1, 2.

Unchained

Quiet . . . confirmed bachelor . . . man of decision . . . energetic and inquisitive . . . early to rise . . . Lynnite . . . Athletic competitor . . . Where's Bob? . . ."I'll take that down in shorthand" . . . "Another test?"

Estelle Karalekas

8 SHERIDAN ROAD
SWAMPSCOTT
ELEMENTARY
JANUARY 20

Art Club 1, 2; Freshman Tea Committee; Sophomore Dance; Junior Prom; Senior Reception; Class Day Tea and Reception; Sophomore Show; Fashion Show 2, 4.

A Season in the Sun

Stellar . . . member of the smoker . . . "I've been trying for seven years!" . . . Athena . . . figs . . . Florida tan . . . beautiful clothes . . . lovely to look at . . . "This is Bailey's favorite dress."

Nancy M. Kardaris

94 BOSTON STREET
SALEM
ELEMENTARY
JUNE 28

S.T.C. Aide 1, 2; A.C.E. 4; Freshman Tea; Class Day Tea and Reception; Ivy Exercises 4; W.A.A. First Award; Basketball 2; Volleyball 3.

Swingtime

Ivy league . . . "Are you kidding me?" . . . all shook up . . . speech expert . . . "I'll get a job somewhere" . . . smart dresser . . . sincere, thoughtful, generous . . . jazz enthusiast.

Joseph P. Keville, Jr.

39 GEORGE AVENUE
REVERE
JUNIOR HIGH
AUGUST 18

Camera Club; Chess Club; Sophomore Show; Variety Show 3; Dean's List 2, 4.

Island in the Sun

Math Major . . . "Little Nash Rambler—toot! toot!" . . . Archimedes . . . "The Jabberwocky" . . . "I have a question" . . . walking do-it-yourself kit . . . "Have you heard this one?"

June Anne Lane

19 PARSONS STREET
PEABODY
ELEMENTARY
MAY 9

A.C.E. 3, 4; Freshman Tea; Dance Committee 1, 2; Junior Prom; Senior Reception; Cap and Gown Committee 4; Class Day Tea and Reception Committee; Sophomore Show; *Log* Exchange 2.

The Best Years of Our Lives

The good faces . . . H-A-R-O-L-D . . . "Oh, he's so cute, if only he'd get off his knees." . . . alias Barbara Cashman . . . friend Janet . . . "What's your business?" . . . onion eyes.

Mary E. Lemieux

76 15TH AVENUE
HAVERHILL
ELEMENTARY
DECEMBER 25

A.C.E. 2, 3, 4; Book Club 1, 2; Freshman Tea Committee; Alumni Committee 2; Junior Prom Favors Committee Chairman; Nominating Committee 3; Social Committee 3, 4; Open House Committee 3, 4; Finance Committee 3, Chairman 4; Public Relations Committee 3, Treasurer 4; Orientation Day Committee 4; Daisy and Laurel Chain Committee 4; Class Day Tea and Reception Committee; Sophomore Show; Daisy Chain; W.A.A. Awards First, Second; Field Hockey 1, 2, 3; Soccer Honor Team 2, 3; Senior Representative; Dean's List 4.

This Happy Feeling

Bob . . . sincere . . . June bride . . . Honeybun . . . sweet . . . "I don't know how I got on all these committees!" . . . spider . . . peculiar stories . . . star eyes . . . "Don't make me laugh."

Enoch Logan

152 GARFIELD AVENUE
LYNN
JUNIOR HIGH
APRIL 2

Book Club 1; M.A.A. Intramural Football 1, 2, 3; Dean's List 2, 4.

God's Little Acre

English Major . . . Nick . . . Dube's . . . sentimental gentleman from Kentucky . . . "Let's bowl a couple" . . . "Kentucky Waltz" . . . "Comin' over?" . . . One third of the "Big Three" . . . that accent.

Rocco J. Losano

10 CHERRY COURT
SWAMPSCOTT
BUSINESS
AUGUST 12

Book Club 2, 3; E.B.T.A. 3, 4; Pi Omega Pi 3, Treasurer 4; U.B.E.A. 4; Circle K 3, 4; M.A.A. Intramural Basketball 1, 2, 3, 4; Intramural Baseball 1, 2, 3, 4; Intramural Football 1, 2; Dean's List 1, 2.

Weekend with Father

An evening with Dad . . . patter of little feet . . . class napper . . . "Have you seen Joe?" . . . "Ah, a night out!" . . . "Where's Joe?" . . . Bentley grad . . . Sophomore groom.

Paul F. Mackey

35 WINSLOW AVENUE
SOMERVILLE
JUNIOR HIGH
JUNE 13

Chess Club; Weather Club; Book Club; Junior Prom; Sophomore Show; M.A.A. 1, 2, 3, 4; Dean's List 2, 3, 4.

Rebel Without a Cause

Social Studies Major . . . geographical genius . . . "This is ridiculous" . . . The Brook . . . "First class starts too early" . . . perfectionist . . . "I want out" . . . coffee fanatic . . . "Come the Revolution" . . . dirty days.

Richard G. Makela

40 ELLSWORTH ROAD
PEABODY
JUNIOR HIGH
JANUARY 5

Book Club 3; Earth Science Club 1; Ivy Exercises Committee 4; Sophomore Show; Commencement Usher 3; M.A.A. Intramural Basketball 1, 2, 3, 4.

The Quiet American

English Major . . . apprentice pharmacist . . . "Go On with the Wedding" . . . sharp shirts . . . "What dost thou sayest concerning Bill Shakespeare?" . . . dual affair . . . standing on the corner.

Eileen Malsberg

96 ESSEX STREET
CHELSEA
JUNIOR HIGH
FEBRUARY 4

Book Club 3; S.T.C. Aide 1; S.N.E.A. 3, 4; Freshman Tea Committee; Dance Committee 1, 2, 3; Initiation Committee 2; Brother-Sister Tea Committee 2, 3; Senior Reception Committee; Daisy and Laurel Chain Committee 4; Senior Tea and Reception Committee; CLIPPER Hoedown Committee; Sophomore Show Director; CLIPPER Assistant Editor; *Compass* Associate Editor 4; *Log* 1, 2; Senior *Newsletter;* Dean's List 3. 4.

Love Is a Many-Splendoured Thing

English Major . . . Stan . . . Germany . . . wedding bells . . . "Have you seen my ring?" . . . poetry . . . always game for a party . . . "Where are the kids?" . . . teaching . . . June 21 . . . counting the days.

Jean Marie Markin

34 GREYSTONE ROAD
MALDEN
ELEMENTARY
SEPTEMBER 26

Book Club 1, 2, 3, 4; A.C.E. 1, 2, 3; S.T.C. Aides 1, 2, 3; Freshman Tea Committee; Freshman Dance Committee; Junior Prom Decorations Committee; Sophomore Show; W.A.A. First Award; Soccer 1; Volleyball 3; Dean's List 4.

A Night at the Opera

"Oh, no" . . . Yoga lessons . . . "I'm going to my girl friend's for supper" . . . history expert . . . courses at Harvard . . . shoes, shoes, shoes . . . stylish dresser . . . "I'm going to a lecture."

Stella (Morfis) Mattarocchia

6 SPRAGUE STREET
PEABODY
BUSINESS
SEPTEMBER 19

Book Club 1, 2, 3, 4; U.B.E.A. 4; Pi Omega Pi 3, 4; E.B.T.A. 3, 4.

Bell, Book and Candle

Unique . . . Joe . . . "Need a ride?" . . . "How do you run this machine?" . . . "Anyone for cards?" . . . fortune teller . . . world traveler . . . Senior bride . . . Buick . . . across the board.

Robert F. McCaffrey

2 B STREET
REVERE
JUNIOR HIGH
OCTOBER 16

Earth Science Club; Commencement Usher 3; M.A.A. Intramural Basketball 1, 2, 3, 4; Intramural Football 1, 2, 3, 4.

Reach for the Sky

Social Studies Major . . . "Are you nervous?"—Nope! . . . his glasses . . . "Do you know this stuff?" . . . a cynic . . . Boston P.O. . . . He's not such an old man.

Charles B. McClory

19 BATCHELDERS COURT
LYNN
JUNIOR HIGH
FEBRUARY 4

Kappa Delta Phi 2, 3, 4; Dramatic Club 2; Social Committee; Freshman Talent Show; Sophomore Show; Variety Show 2; Orientation Entertainment 2, 3, 4; M.A.A. Intramural Basketball 1.

Suddenly

Social Studies Major . . . "Ask me anything" . . . "Where's our next class?" . . . Mr. Wonderful . . . Frankie's understudy . . . "Anyone going down the diner?" . . . Murph.

Stephen McCormick

9 WARREN COURT
SALEM
JUNIOR HIGH
AUGUST 19

Kappa Delta Phi 1, 2, 3, 4; Soccer Dance Committee 3, 4; M.A.A. Sports Night Committee 3; Council Representative 1; M.A.A. Intramural Basketball 1, 2, 3, 4; Intramural Football 1, 2, 3, 4; Soccer 2, 3, 4.

South Pacific

Social Studies Major . . . Skippy . . . soccer's unsung hero . . . "Not in my car!" . . . Brentwood and Brooklyn . . . "What test?" . . . "I'll read it tonight" . . . "Study? With the Bruins in town?"

Joseph D. McEvoy

16 NORTH FRANKLIN STREET
LYNN
BUSINESS
SEPTEMBER 2

Book Club 4; U.B.E.A. 4; E.B.T.A. 2, 3, 4; Pi Omega Pi 4; Circle K 4; Pro- 2, 3, 4; M.A.A. Intramural Basketball 1, 2, 3, 4; Intramural Football 1, 2, 3; Intramural Softball 1, 2, 3, 4.

The Sleeping Prince

Life in the country . . . Dube's for lunch . . . "What about McGhee?" . . . nap time—period four . . . "The *eyes* have it" . . . Dangerous Dan McGrew . . . "I've got a joke."

Cynthia Alice McFarlane

12 JACKSON TERRACE
LYNN
ELEMENTARY
MAY 27

Book Club 2; Earth Science Club 4; A.C.E. 4; S.T.C. Aide 2, 4; Freshman Dance Committee; Junior Prom Committee; Senior Reception Committee.

The Cockeyed World

"Oh, have I got troubles!" . . . West Point weekend . . . true Irishman? . . . one of the chicks . . . "I like marathons" . . . study periods . . . "Let's go to the diner."

Joan Catherine McGhee

453 WESTERN AVENUE
LYNN
ELEMENTARY
MAY 19

Book Club 1, 2, 4; S.N.E.A. 1; S.T.C. Aide 1, 2; Class Day Tea and Reception Committee; Class Day Luncheon Committee; Senior Reception Committee; Variety Show 2; W.A.A. Golf 3; Swimming 2; Dean's List 4.

The Windjammer

Soup to nuts . . . seamstress . . . hand in the air . . . "He's a honey" . . . turned over a new leaf . . . "May I ask a question?" . . . many cars . . . "I've attended all the Salem functions, but . . . "

Joseph T. McGhee

11 NORTHERN AVENUE
LYNN
BUSINESS
APRIL 9

Book Club 1, 2, 3, 4; E.B.T.A. 3, 4; Pi Omega Pi 4; Circle K 2, Executive Board 3, President 4; M.A.A. Intramural Basketball 2, 3, 4; Soccer Student Manager 4.

Life with Father

Life of the party . . . Man with a broom . . . *Cui bono?* . . . Dube's lunch . . . "And no more" . . . Santa Claus . . . crew cut . . . private room . . . "I'm in debt."

William H. McGinness

255 LEXINGTON AVENUE
CAMBRIDGE
JUNIOR HIGH
MARCH 12

Weather Club, 4; Chairman Campus Queen Contest 3; Co-Chairman M.A.A. Decorations Committee 3; Activities Committee 4; M.A.A. Sports Night; Dance Committee 3; Junior Week; Freshman Show; Sophomore Show; M.A.A. Badminton 1; Baseball 1; Basketball 1; Intramural Basketball 1, 2, 3, 4; Intramural Football 1, 2, 3; Track 1, 2; Volleyball 1.

The Golden Age of Comedy

Math Major . . . "Oh, Baby!" . . . Alfred E. Neuman . . . "This is how it's done at Lowell" . . . class pins . . . Buttons . . . "Be proud of S.T.C." . . . "Go On with the Wedding."

George J. McGurn

8 HAMPSTEAD AVENUE
NORTH BILLERICA
JUNIOR HIGH
AUGUST 8

M.A.A. Baseball 1, 2, 3, 4; Intramural Basketball 1, 2, 3, 4; Intramural Football 1, 2, 3, 4; President Softball League; Dean's List 4.

Me and My Girl

English Major . . . Gina . . . Dube's . . . Casey at the bat . . . high hopes . . . McGoon . . . "Billerica, here I come" . . . One third of the "Big Three" . . . "and I'm a good teacher."

R. Elaine McHugh

22 POPLAR STREET
DANVERS
ELEMENTARY
APRIL 25

Book Club 1, 2, 3, 4; S.N.E.A.; Class Day Tea and Reception Committee; W.A.A. 1, 2, 3, 4.

Quo Vadis?

Cue ball . . . "Just wait 'til graduation, kids!" . . . Maine vacations . . . physical education expert . . . "Got change for cigarettes?" . . . Irish sayings . . . out-of-the-way places.

Elaine (Campbell) McNiff

BRADFORD ROAD
WEST PEABODY
ELEMENTARY
FEBRUARY 6

A.C.E. 3, 4; Freshman Tea Committee; Freshman Dance Committee; Junior Prom Favors Committee; King and Queen Committee; Junior Prom Queen's Court; Daisy and Laurel Chain Committee 4; Class Day Tea and Reception Committee; Public Relations Committee 4; Finance Committee 3, 4; Social Committee 4; Open House Guides Chairman 4; Sophomore Show; Laurel Chain; W.A.A. First, Second, Third, Fourth Awards; Basketball 2, 3, 4; Field Hockey 3, 4; Soccer 2, 4, Honor Team 3; Volleyball 2, 3, 4; Nominating Committee 4; Dean's List 2, 3.

I Married an Angel

"My husband Eddy" . . . happy homemaker . . . Bermuda . . . "What's wrong with my notebook?" . . . Honeybun . . . cooperative worker . . . . Committee meetings . . . "Expecting what, kids?"

Bernice Teresa Medeiros

19 RUTH STREET
NEW BEDFORD
BUSINESS
APRIL 10

Tri Mu 1, 3, 4, Treasurer 2; E.B.T.A. 1, 2, 3, 4; U.B.E.A. 4; Pi Omega Pi 2, 3, 4, Pledging Committee 3, 4, Initiation 3, 4, Ethics 3; Public Relations Committee 2, 3, 4; General Welfare Committee 2, 3, 4; Open House 2, 3; Business Council Dance Committee 4; Dance Committee 1; *Log* Typist 3, Circulation 3, 4; W.A.A. First Award; Basketball 1; Volleyball 1.

Country Girl

Quiet but pleasing personality . . . One of Bessie's 9 . . . Conferences . . . "I wonder if I will have a test today" . . . "Go, Bunny!" . . . Furnace . . . Pat Boone.

Nancy Rose Messina

15 AMITY STREET
LYNN
ELEMENTARY
APRIL 6

A.C.E. 2; S.T.C. Aide 1, 2, 3, 4; Class Day Tea and Reception Committee; W.A.A. Volleyball 3; Dean's List 4.

The Mysterious Lady

Creative hands . . . never hurries . . . "Did you study for the test?" . . . Freshman speech . . . the silent one . . . perfection in all tasks . . . "It must be time for class."

Juanita Ann Miller

23 OLIVE STREET
REVERE
ELEMENTARY
JANUARY 19

Freshman Tea Committee; Dance Committees 2, 3; Class Ring Chairman 2; Junior Prom Committee; Class Day Tea and Reception Committee; Sophomore Show; Variety Show 2.

You Are My Lucky Star

Wannie . . . cute blonde . . . Sophomore IV . . . Walter . . . "My left hand gets tired" . . . driving instructor . . . "What a riot!" . . . committee member . . . "I'll meet you down in the lounge."

Michael J. Miskell

61 PRENTISS STREET
WATERTOWN
BUSINESS
DECEMBER 4

Book Club 4; U.B.E.A. 4; E.B.T.A. 1, 2, 3, 4; Pi Omega Pi 4; Circle K 4; Program Committee 4; M.A.A. Intramural Basketball 1, 2, 3, 4; Intramural Football 2, 3; Intramural Softball 3, 4.

L'il Abner

"Where's my white horse?" . . . Cha-cha King . . . West Point taxi . . . "Wanna race—where's the cop?" . . . Another G. Mikan . . . Bunker Hill sightseer . . . Frappe cup . . . "It's early yet."

F. Jeane Moran

176 PINE STREET
DANVERS
ELEMENTARY
JULY 8

Book Club 1; S.T.C. Aide 4; Freshman Tea Committee; Junior Week Committee; Class Day Tea and Reception Committee; Class Day Luncheon Committee; Initiation Entertainment; Sophomore Show.

Night Flight

"He's kipp" . . . language all her own . . . Danvers' police . . . red lead at Jordan's . . . Florida tan . . . "Where are all my chums?" . . . Angie's instructor . . . V-I-N-N-I-E.

Claire Maureen Morrison

15 OSBORNE STREET
PEABODY
ELEMENTARY
FEBRUARY 27

A.C.E. 1, 2; S.N.E.A. 2, 4; Move-Up Exercises Committee 1; Dance Committees 1, 2; Junior Week Committee; Class Day Tea and Reception Committee; Invitation Committee 4.

I'd Rather Be Right

"I need a ride" . . . the silent type . . . "Yes, I have a sister who went to Salem" . . . library . . . "whist anyone?" . . . "Where's Marion?" . . . facial expressions?

Ann Murphy

113 WILLIAM STREET
STONEHAM
ELEMENTARY
APRIL 1

S.T.C. Aide 1, 2, 4, President 3; Book Club 1, 2; Freshman Dance Committee; Sophomore Ring Committee; Junior Prom Queen's Court; Senior Reception Committee; Council Representative 4; Sophomore Show; CLIPPER Associate Editor; W.A.A. Field Hockey 3; Dean's List 3, 4.

Blithe Spirit

Murph . . . Southie . . . Cape time . . . "Glad you could come!" . . . memberships galore . . . Smile for everyone . . . "In East Hartford, of course." . . . "How are ya?" . . . personality plus.

Beverly Anne Nolan

52 PARK AVENUE
MALDEN
ELEMENTARY
DECEMBER 7

Choir 1, 2, 3, 4; Glee Club 1, 2, 3; Art Club 4; Junior Prom Orchestra Committee; Activities Committee 4; Freshman Banquet Entertainment; Sophomore Show; CLIPPER Art Editor; Daisy Chain; W.A.A. Swimming 1; Honors Program 4; Dean's List 2, 3, 4.

A Star is Born

"Don't you wish you were in the choir?" . . . our own Jenny Lind . . . "I'll be up in the nurse's room" . . . economic quizzes . . . "Well, I don't know."

Francis Patrick Nolan

8 HORACE STREET
EAST BOSTON
JUNIOR HIGH
APRIL 14

Earth Science Club 1, 3, 4, Vice President 2; Commencement Usher 3; Dean's List 1, 2, 3, 4; Valedictorian.

A Streetcar Named Desire

Social Studies Major . . . Frannie . . . Norma and Kevin . . . "Check that!" . . . corridor philosopher . . . "I don't know who has my notes now" . . . "The baby cried all night" . . . horrible puns.

Bruce K. Nottingham

2 APPLETON STREET
LYNN
JUNIOR HIGH
JUNE 4

Circle K 4; Junior Dance Committee; Junior Week; Senior Reception; Senior *Newsletter*; Sophomore Show; *Log* Cartoonist 2; Commencement Usher 3; M.A.A. Baseball 1, 2; Intramural Football 1, 2, 3, 4; Dean's List 3, 4.

War and Peace

Social Studies Major . . . "Not too great!" . . . "Give me odds" . . . the new car . . . Music, music, music . . . "Any matches?" . . . "Don't worry, I'll be ready."

June Marie O'Brien

40 PARSONS AVENUE
LYNNFIELD
ELEMENTARY
JUNE 1

Book Club 2; Dramatic Club 2; S.T.C. Aide 1, 3, 4; Earth Science Club 4; Freshman Tea Committee; Sophomore Dance Committee; Junior Prom Decorations Committee; Senior Reception Committee; Class Day Luncheon Committee 4; Senior Tea and Reception Committee; Invitation Committee 4; Freshman Banquet Entertainment; Sophomore Show.

High Society

Una . . . gullible . . . "Is that right?" . . . sincere manner . . . "Excuse me, hon" . . . beautiful clothes . . . shiny hair . . . sophisticated lady . . . "Oh, don't do that!" . . . small cars.

David Joseph O'Sullivan

39 COMMERCIAL STREET
LYNN
JUNIOR HIGH
MAY 23

Book Club; Investiture Committee 4; M.A.A. Intramural Basketball 1, 2, 3, 4; Intramural Football 1, 2, 3, 4.

The Cocktail Party

Social Studies Major . . . Davy O' . . . Willey House . . . "I'm going skiing this weekend" . . . his hat . . . "Boy, was it cold standing there!" . . . holds up the corridor wall.

Marion Grace Parrella

53 JESSIE STREET
SWAMPSCOTT
ELEMENTARY
JULY 2

A.C.E. 1, 2; S.N.E.A. 4; Move-Up Exercises Committee 1; Dance Committee 1, 2; Junior Prom Decorations Committee; Class Day Tea and Reception Committee; Invitation Committee; Sophomore Show; W.A.A. Swimming 2.

Coquette

"Oh, who cares?" . . . volunteer worker . . . "It's about time for a field trip" . . . cool, calm, and collected . . . conversationalist . . . "I'll call home for a ride."

Nicholas J. Pascouchi

141 BRADFORD STREET
EVERETT
BUSINESS
AUGUST 25

Book Club 1, 2, 3, 4; U.B.E.A. 4; E.B.T.A. 3, 4; Cooperative Council Representative 1; M.A.A. 1, 2, 3, 4.

Don't Go Near the Water

Dry humor . . . The philosopher . . . "Life is a charm" . . . "My memoirs" . . . made the grade . . . "One wife, two kids, one dog, and a fish" . . .Escape chamber.

Christine Mae Perkins

131A CHATHAM STREET
LYNN
ELEMENTARY
DECEMBER 5

A.C.E. 1, 2, 3, 4; S.T.C. Aide 2, 4, Secretary 3; Glee Club 2, 3, 4; Choir 2, 3, 4; Arts and Crafts Club 4; Cafeteria Associates 3; Freshman Dance Committee; Junior Prom Decorations Committee; Junior Class Move-Up Exercises Chairman; Activities Committee 4; Program Committee 4; Investiture Committee 4; Senior Reception Committee; Fashion Show Committee 4; Sophomore Show; Variety Show 4; CLIPPER Typist; W.A.A. Swimming 2; Volleyball 2, 3; Honors Program 4; Dean's List 2, 3, 4.

Artists and Models

Tina . . . always willing to help . . . warm friendships . . . silversmith . . . extra-curricula activities . . . blushes at everything . . . artist's helper . . . beautiful smile . . . night school.

Alfred E. Phaneuf

MAPLE STREET
MIDDLETON
JUNIOR HIGH
AUGUST 8

Sophomore Dance Committee; Sophomore Show; Dean's List 3.

Something of Value

Social Studies Major . . . Phonse . . . "What sort of action is this?" . . . heckled hustler . . . Wonderland A.A. . . "No test today" . . . cards in the 'rec' room . . . "What army?"

Mary E. Picone

139 BRADFORD STREET
EVERETT
ELEMENTARY
JANUARY 21

S.T.C. Aide 1, 2; Junior Prom Committee; Class Day Tea and Reception Committee 4; Senior Reception Committee; Investiture Committee 4; W.A.A. Swimming 2.

When Ladies Meet

Quiet lady . . . well groomed . . . "Coffee at the Paradise?" . . . nice to know . . . polite . . . "I'll help if I can" . . . member of the smoker . . . "Well, I just don't know."

Joanne Alyce Piekos

5 CORNING STREET
BEVERLY
ELEMENTARY
JUNE 27

S.N.E.A. 4; Dramatic Club 1; Freshman Tea Committee; Senior Cap and Gown Committee; Class Day Tea and Reception Committee 4; Senior Reception Committee.

Jesse James

"I'm knitting socks for Mr. F." . . . home-town teacher . . . "Don't worry, I'll get it done eventually." . . . hair styles . . . Polish recipes . . . "My rider was late, so . . ."

Michael J. Prochilo

12 C STREET
REVERE
JUNIOR HIGH
OCTOBER 7

Book Club 3; Kappa Delta Phi 2, 3, 4; S.N.E.A. 3, 4; Dance Committee 1, 2, 3; Initiation Committee 2; Senior Reception; Ivy Exercises Committee 4· Senior Publicity Chairman; Sophomore Show; Senior *Newsletter; Log* 1; Dean's List 2, 3, 4.

The Defiant One

English Major . . . "a member of mine" . . . cloud number nine . . . nonconformist . . . "Forget it" . . . whoosh— . . . "The Lestoil Kid" . . . Connecticut . . . "Party at my house, kiddies" . . . future professor.

Richard G. Provenzano

11 MORTON AVENUE
SAUGUS
JUNIOR HIGH
APRIL 20

Ticket Committee 4; Sophomore Show; Variety Show 2; M.A.A. 1, 2, 3, 4.

Twelve Angry Men

Social Studies Major . . . Prov . . . "Is that due today?" . . .
"I am NOT a traitor!" . . . bookworm . . . his diary . . .
"I'm reading this book about—" . . . loves an argument.

J. Lewis Quinn

9 STORY AVENUE
LYNN
BUSINESS
MARCH 14

Class Treasurer 2; Kappa Delta Phi 2, 3, 4; Initiation Committee 2; Senior Reception Committee 4; Program Committee 4; Open-House Guide 3; New York Conference 2; Commencement Usher 3; M.A.A. Intramural Basketball 1, 2; Intramural Football 1, 2, 3; Softball 1, 2, 3, 4.

Father Knows Best

Maureen and Barbara . . . West Point '56 . . . Nice on Ice . . . Man with a Camera . . . Short Pants . . . "How are ya?" . . . "Where's Paul?" . . . commuter.

Sally Jane Raynes

88 LINDEN STREET
SALEM
JUNIOR HIGH
FEBRUARY 16

Book Club 3; S.N.E.A. 3, 4; Ring Committee 2; Freshman Tea Committee; Initiation Committee 2; Junior Dance Committee; Senior Prom Committee; Class Day Luncheon Committee; Daisy and Laurel Chain Committee 4; Class Day Tea and Reception Committee; Initiation Banquet Entertainment 1; Sophomore Show Costume Chairman; Variety Show 2; CLIPPER Literary Editor; Senior *Newsletter; Compass* 3; *Log* Exchange Editor 2; Daisy Chain 3; W.A.A. Basketball 1; Dean's List 4.

Pins and Needles

English Major . . . "That's great" . . . full of fun and fancy free . . . "I love babies, they're so cute" . . . "Al" . . . classic taste in literature . . . short and sweet . . . H-Ball-olly.

Ann M. Richard

5 MEADOW STREET
SALEM
JUNIOR HIGH
MARCH 27

Choir 2, 3; *Footlighters* 1, 2; Glee Club 2, 3; S.T.C. Aide 1, 2, 3; Queen's Court 3; Activities Committee 4; Class Day Tea and Reception Committee; Sophomore Show; Laurel Chain 3; W.A.A. First, Second, Third Awards; Basketball 1, 2; Field Hockey 2, 3; Soccer 2; Volleyball 3, 4; Dean's List 1.

Song of Bernadette

Math Major . . . Madame President . . . Castle Hill . . . The Golden Rule . . . music lover . . . "Oh, gee!" . . . silence is golden . . . goldfish . . . prefers the aesthetic . . . "Bring back those minstrel days."

Eugene P. Riley

46 WALNUT STREET
CHELSEA
JUNIOR HIGH
JANUARY 17

Chairman Library Committee 3, 4; Class Day Tea and Reception Committee; Sophomore Show; M.A.A. 1, 2, 3, 4.

Not as a Stranger

Social Studies Major . . . Gene . . . "What a waste!" . . . the quiet one . . . "I read that" . . . efficient and organized . . . "Do you know what he wants?"

Phyllis Eleanor Rizzo

113 MIDDLESEX STREET
WINCHESTER
BUSINESS
JUNE 25

Tri Mu 1, 3, 4, Secretary 2; E.B.T.A. 2, 3, 4; S.N.E.A. 4; Pi Omega Pi 4; Freshman Tea Committee; Open House Committee 2; Orientation Day Committee 2, 3, 4; Public Relations Committee 2, 3, 4; General Welfare Committee 2; Junior Prom Committee; Campus Queen Committee 3; Council Dance Committee 2, 3, 4; Investiture Committee 4; Sophomore Show; Daisy Chain 3; *Compass* Associate Editor 3, Editor-in-Chief 4; *Log* 2, 3, Sports Editor 4; W.A.A. First, Second, Third, Fourth Awards; Vice-President 4; Head Orange 2; Nominating Committee 4; Basketball 1, 2, 3; Field Hockey 2, 3, Honor Team 1; Soccer 2, 3, Honor Team 1; Volleyball 1, 2, Manager 3.

Tea and Sympathy

Conferences . . . One of Bessie's 9 . . . "Yessah" . . . Oh Joseph! . . . Sobo's Six . . . "Anything to eat?" . . . Veep.

Flora M. Roberts

56½ LIBRARY STREET
CHELSEA
BUSINESS
FEBRUARY 23

Class Treasurer 4; Pi Omega Pi 3, Historian 4; E.B.T.A. 3, 4; Business Banquet Ticket Committee 3; Initiation Chairman 2; Sophomore Dance Committee; Junior Week Ticket Committee Chairman; Co-Chairman Senior Reception; Council Representative 3; Sophomore Show Business Manager; Senior *Newsletter;* Laurel Chain 3; W.A.A. Basketball 2, 4; Dean's List 2, 3, 4.

Red-Hot Mamma

Personality plus . . . smoker . . . "My man is just around the corner" . . . West Point '58 . . . "Where's the party?" . . . Saved by the bell . . . Rockville, Connecticut . . . all-star commuter.

Harold Gerard Robinson

80 ELM STREET
CHARLESTOWN
ELEMENTARY
MARCH 14

Cafeteria Associates 1, 2, 3, 4; Book Club 3, 4; *Log* 1; M.A.A. 1, 2, 3, 4; Dean's List 2, 3, 4.

Boys' Town

Big Brother . . . summer camp . . . conscientious . . . June's favorite . . . "Have you signed your contract?" . . . quiet and capable . . . interviews . . . study time at the B.P.L.

Charles H. Robson

12 BROOKLINE STREET
LYNN
BUSINESS
NOVEMBER 11

Book Club 1, 2, 3, 4; Circle K 3, 4; E.B.T.A. 3, 4; Pi Omega Pi 4; Kappa Delta Phi 2, 3, 4; U.B.E.A. 4; Ivy Exercises Committee 4; Publicity 4; Initiation 2; Invitation 4; Sophomore Show; M.A.A. Treasurer 4; Intramural Basketball 1, 2, 3, 4; Baseball 1; Intramural Football 1, 2, 3, 4; Soccer 1, 2, 3, 4; Softball 1, 2, 3, 4; Track 1, 2, 3, 4.

Boy on a Dolphin

"Young, Warm, and Wonderful" . . . Room Service . . . soccer scorer . . . Baby Face . . . "Going to Charlestown" . . . West Point . . . Better late than never . . . Joe College . . . "professional attitude" . . . blusher . . . traitor.

Carolyn M. Rocheleau

110 LINWOOD STREET
LYNN
ELEMENTARY
MAY 22

A.C.E. 2, 3, 4; Book Club 1, 2, 3; Freshman Tea Committee; Dance Committee 1, 2, 3; Junior Prom Committee; Cap and Gown Committee 4; Class Day Tea and Reception Committee; Senior Reception Committee; Sophomore Show; Dean's List 3, 4.

The Perfect Furlough

Weekly letters from Okinawa . . . "Yea-ea-eah" . . . the Hill . . . 5th Avenue . . . "Midnight" . . . Florida tan . . . history expert . . . Coffee? . . . "I don't think I'll get through this course alive!"

Ina (Gold) Romo

25B NEPTUNE STREET
LYNN
ELEMENTARY
APRIL 27

S.N.E.A. 2, 3; A.C.E. 2, 3; Book Club 2; S.T.C. Aide 1, 2, 3, 4; Junior Prom Ticket Committee; Costume Committee; Sophomore Show; Honors Program 4; Dean's List 1, 2, 3, 4.

Love Is News

Jack . . . good student . . . nurse's room . . . "I'm tired" . . . efficient . . . "Have you seen Rosalyn?" . . . "Let's eat" . . . attractive clothes . . . interested in travel . . . "When is the next test?"

Mary Ann L. Roselli

29 EVERETT STREET
EVERETT
ELEMENTARY
MARCH 8

Book Club 4; Glee Club 1, 2; Cheerleaders 1, 2, 3, 4; Cafeteria Associates 4; S.T.C. Aide 1, 2, 4; Open House Committee; Freshman Tea Committee; Junior Prom Committee; Class Day Tea and Reception Committee; Senior Reception Committee; Council Representative 4; Freshman Banquet Entertainment; W.A.A. Basketball 1; Field Hockey 1, 2; Soccer 1, 2; Softball 1; Dean's List 2, 3, 4.

High Noon

Happy Saint Patrick's Day . . . "You think I'll tell you?" . . . quiet . . . nice smile . . . interests in Tennessee . . . fraternity pin . . . "I think I'll go to California."

Beverly A. St. Martin

152 CHAPIN STREET
SOUTHBRIDGE
BUSINESS
AUGUST 14

Pi Omega Pi 3, 4; Tri Mu 1, 2, 3, 4; E.B.T.A. 3, 4; U.B.E.A. 4; Auditing Committee 4; General Welfare Committee 4; Freshman Show; Sophomore Show; Dean's List 2.

Girl Most Likely

"Cash" . . . Evicted Club . . . Sleeping Beauty . . . cut-itis . . . "Listen to this" . . . Teacher's Pet . . . "I come from the South, South Mass., that is."

Claire Marie St. Pierre

25 CYR DRIVE
LAWRENCE
BUSINESS
JANUARY 18

Book Club 2, Treasurer 3; Pi Omega Pi 3, 4; Program Committee 3, 4; Dean's List 3, 4.

Young at Heart

Inexhaustible exuberance . . . "Hey kids!" . . . Always remember Salem . . . "Where's Lee?" . . . quiet type . . . Sweet sophistication . . . Graduation is near at last . . . a real lady.

Ann (Phinney) Salo

WHEELER ROAD
WEST TOWNSEND
BUSINESS
FEBRUARY 13

Tri Mu 1, 2, 3, 4; Pi Omega Pi 2, 3, 4, Project Committee 3, Pledging 3, 4; Bookstore Associates 1, 2, 3, 4; E.B.T.A. 2, 3, 4; Auditing Committee 3, Chairman 4; Insurance Committee 3; Finance Committee 4; Treasurer's 4; General Welfare 4; Business Dance Decoration Committee 4; Orientation Day Committee 2, 3; Dance Committee 1; Senior Reception Committee; Open House Guide 3; Sophomore Show; *Log* Typist 2, Circulation 3; Laurel Chain 3; W.A.A. First, Second, Third, Fourth Awards; Basketball 1, 3; Soccer Honor Team 1, 3; Volleyball 1; Dean's List 1, 2, 3, 4; Honors Program 4.

The First Wife

Marriage is wonderful . . . one of Bessie's nine . . . bookstore discussions . . . "long way to Maryland" . . . nine walls . . . "Do it now" . . . boss of the store . . . lots of fun.

John H. Schlegel

71 LAWRENCE STREET
MALDEN
JUNIOR HIGH
SEPTEMBER 21

Cafeteria Associates 2, 3, 4; Kappa Delta Phi 2, 3, 4; Junior Prom Committee; Senior Reception; Junior Week; Dance Committees 2, 3; M.A.A. Dance 1, 2, 3, 4; Initiation Show 1; *Log* 2; M.A.A. Baseball 1, 2, 3; Varsity Basketball 1, 2, 3, 4; Intramural Football 1, 2, 3, 4; Soccer 1.

Saturday's Hero

Social Studies Major . . . "I saw this show on T.V." . . . "Food!" . . . "Two cans" . . . "Ya know" . . . Norma . . . aim—T.V. in every classroom . . . extra-curricular house?? . . . "I thumbed a ride."

Camille M. Sergi

ELMWOOD ROAD
BILLERICA
BUSINESS
FEBRUARY 18

Book Club 1, Treasurer 2; E.B.T.A. 1, 2, 3, 4; Pi Omega Pi 2, Corresponding Secretary 3, 4; Business Council Representative 4, Constitution Committee 4; Cooperative Council Representative 1; Open House Committee 3; Sophomore Show; W.A.A. Swimming 1, 2; Dean's List 2, 3, 4; Honors Program 4.

Bundle of Joy

Party doll . . . "I'm having a party" . . . Convention supporter . . . "They're driving me crazy" . . . 5th floor . . . "Let's dance" . . . Monday lunch . . . Always helpful . . . Spaghetti . . . Julie.

Maureen Shortell

18 CABOT STREET
SALEM
ELEMENTARY
JULY 10

A.C.E. 3, 4; Cheerleader 1, 2, 3, 4; Freshman Tea; Initiation Committee 2; Freshman Talent Show; Sophomore Show; Make-Up Committee; Initiation Banquet Entertainment; Brother-Sister Tea Entertainment; Orientation Entertainment 3; Laurel Chain 3; W.A.A. First Award; Basketball 2; Field Hockey 3; Soccer 2; Swimming 2; Volleyball 2; Dean's List 2, 3.

So This Is College

Moe . . . "Good grief!" . . . Chez T's . . . "Any connections at the Diddle?" . . . Monsieur Francois . . . "Is that bad?" . . . "I'm about to have a flum!" . . . "Don't panic, we've got it made."

Herbert A. Simpson, Jr.

9 WARD STREET
LYNN
JUNIOR HIGH
JANUARY 10

Camera Club; M.A.A. Baseball 2; Basketball 1; Intramural Basketball 1, 2, 3, 4; Intramural Football 1, 2, 3, 4.

Teacher's Pet

English Major . . . Herb . . . Dube's . . . gift of gab . . . china-closet wrecker . . . "Set'm up, Herb!" . . . family man . . . One third of the "Big Three" . . . ye cuckoo . . . Mr. Sampson.

Daniel George Spaneas

21 TRACEY STREET
PEABODY
BUSINESS
APRIL 15

Book Club 1, 3, 4, Vice-President 2; Pi Omega Pi 1, 2, 3, 4; E.B.T.A. 1, 2, 3, 4; U.B.E.A. 4; Kappa Delta Phi 2, 3, 4; Circle K 2, Secretary 3, 4; Business Council Representative 2, 3; Cap and Gown Committee 4; Soccer Dance Committee 4; Sophomore Show; M.A.A. Intramural Football 1, 2, 3; Soccer 2, 3, 4; Honors Program 4; Dean's List 1, 2, 3, 4.

Call Me Mister

"Commona my house, ssh!" . . . Ask Nick . . . bushwhacker . . . one out of every ten . . . "It's Nickie's fault" . . . personality plus . . . "He's crazy" . . . Japan's dance sensation . . . Cootchie-coo.

Eileen M. Smith

29 OCEAN STREET
BEVERLY
ELEMENTARY
JUNE 27

A.C.E. 2, 3, 4; Freshman Tea Committee; Brother-Sister Tea Committee; Junior Prom King and Queen Committee; Finance Committee 4; Public Relations Committee 4; Freshman Talent Show; Sophomore Show; Variety Show 2; Quartet Contest 1, 2; Orientation Entertainment 3; W.A.A. Basketball 2; Volleyball 2; First Award; Dean's List 4.

My Fair Lady

Ei . . . "Hi, kids" . . . sweet and serene . . . Moose . . . Honeybun . . . P.J. party . . . so stylish . . . "You're so silly!" . . . "Gee Whiz!" . . . "Honestly" . . . "Are you kidding me?"

Mary Louise Smith

397 LYNN STREET
MALDEN
ELEMENTARY
FEBRUARY 22

Glee Club 1; S.N.E.A. 4; S.T.C. Aide 1; Initiation Banquet Entertainment; Freshman Dance Committee; Jazz Concert Decoration Committee 3; Junior Prom Decoration Committee; Class Day Tea and Reception Committee; Variety Show 2; W.A.A. Swimming 2.

The Inn of the Sixth Happiness

"Box me, crate me, send me to Japan" . . . one of the trio . . . off to 800 . . . our American Myoshi . . . "Let's go to the diner to study."

Barbara Soghigian

7 STOCKER AVENUE
LYNN
ELEMENTARY
JULY 13

S.T.C. Aide 1, 2, 3, 4; Cafeteria Associates 4; Book Club 2; Glee Club 1, 2; Arts and Crafts Club 1, 2; S.N.E.A. 1; A.C.E. 2; Freshman Tea Committee; Open House Committee 1, 2, 3, 4; Junior Prom Committee; Class Day Tea and Reception Committee; Senior Reception Committee; Initiation Banquet Entertainment; Council Talent Show; Sophomore Show; Daisy Chain; W.A.A. Publicity Manager 3; Basketball 2; Field Hockey 2; Soccer 2; Tennis 2; Volleyball 1, 2; Dean's List 4.

Let's Go

Talented . . . "Oops, I made a mistake" . . . "Oh, really?" . . . "I didn't lose my job—the store burned down!" . . . "I'd love to go to a party" . . . beautiful smile.

Mary Jo Sweeney

112 TREMONT STREET
PEABODY
BUSINESS
OCTOBER 28

E.B.T.A.; U.B.E.A.; Pi Omega Pi 2, 3, 4; Cheerleader 1, 2, 3, 4; Business Council Representative 1, 2, 4; Conference 4; Freshman Tea Committee; Dance Committee 1, 2; Junior Prom Invitations Committee Chairman; Cap and Gown Committee 4; Daisy and Laurel Chain Committee 4; Business Council Dance Committee 4; Program Committee 3, 4; Auditing Committee 3, 4; Freshman Show; Sophomore Show; Daisy Chain Marshall 3; W.A.A. Treasurer 4; Manager Hiking 3; Archery 4; Basketball 2, 3; Field Hockey 2, 3, 4; Softball 4; Soccer 2, 3, 4; Swimming 2; Volleyball 3, 4; Honors Program 4; Dean's List 1, 2, 3, 4; Ivy Orator.

Dream Girl

Sparkling warmth . . . West Point '56 . . . Rah! Rah! . . . itchy feet . . . Florida sunshine . . . Filene's . . . Cha-cha-cha . . . "Oh, yeh?" . . . one of the gang . . . mind of her own.

Dexter E. Swift

78 WEBACOWITT AVENUE
LYNN
JUNIOR HIGH
OCTOBER 11

Cap and Gown Committee 4; Junior Prom Committee; Sophomore Show; M.A.A. 1, 2, 3, 4.

The Court Jester

Math Major . . . mad scientist . . . "Here comes Santa Claus" . . . "Listen to this joke" . . . "Hey Roland" . . . playboy . . . "We're going down to Hoagies" . . . a little Jack Parr . . . "Yeh, Yeh!"

Carolyn Sztramski

27 WILLIAMS STREET
SALEM
BUSINESS
SEPTEMBER 28

Book Club 1, 2; E.B.T.A. 2, 3, 4; Pi Omega Pi 3, 4; Co-Chairman Typing Committee 2; Cap and Gown Committee 4; Cooperative Council Representative 4; Sophomore Show 2.

Baby Doll

Starry eyes . . . "I hate you" . . . California correspondence . . . "Let's play cards" . . . adept with a needle . . . "Tearible" . . . "The ham was salty" . . . Maney's gone again.

Lorraine J. Tenney

42 FRANKLIN STREET
MEDFORD
JUNIOR HIGH
FEBRUARY 11

Glee Club 2, 3; S.T.C. Aide 2; Activities Committee 4; Class Day Tea and Reception Committtee Chairman; Senior Reception Committee; Daisy and Laurel Chain Committee 4; Sophomore Show; Daisy Chain 3; W.A.A. First, Second, Third Awards; Basketball 1, 2, 3, 4; Field Hockey 1, 2, 3; Soccer 2, 3; Volleyball 2, 3; Dean's List 1, 2, 3, 4; Honors Program 4.

As Thousands Cheer

Math Major . . . conservative . . . Jimmy . . . Connecticut bound . . . earning a B.S and MRS . . . wedding bells . . . "I'll never tell" . . . neat and petite . . . house on wheels.

Constance Thomas

4 SPRUCE STREET
DANVERS
ELEMENTARY
SEPTEMBER 9

Glee Club 2, 3; S.N.E.A. 4; Junior Prom King and Queen Committee Chairman; Junior Prom Program, Decoration Committees; General Welfare Committee 4; Class Day Tea and Reception Committee; Cap and Gown Committee 4; Senior Reception Committee; Initiation Banquet Entertainment; Sophomore Show; Dean's List 2, 3, 4.

Joy of Living

Connie . . . facial expressions . . . talented . . . excellent student . . . "Boy, we haven't got long now!" . . . school socials . . . "We are going to the supper" . . . sparkling personality.

Janice R. Tivnan

19 MANNING STREET
SALEM
ELEMENTARY
JULY 10

Book Club 2; S.T.C. Aide 1, 2; Public Relations Committee 4; Freshman Tea Committee; Junior Prom Favors Committee; Senior Reception Committee; W.A.A. Basketball 4; Field Hockey 4; Soccer 4.

Till the End of Time

Paul . . . summer bride . . . Kennedy . . . "My father took this course" . . . history elective . . . "Now, Bunny!" . . . sports . . . thoughtful . . . member of a professional family . . . "Oh, come on!"

Salvatore A. Todaro

8 MANNING STREET
MEDFORD
JUNIOR HIGH
JANUARY 11

Earth Science Club 3, 4; S.N.E.A. 3; M.A.A. Intramural Basketball 3, 4; Intramural Football 3, 4.

The Wild Blue Yonder

New Mexico A. & M. . . . lady killer . . . "Buster" . . . soft voice . . . ringside seat . . . "Pineapple" . . . crazy legs . . . Blue Beetle . . . olive complexion . . . blue streak on the Lynnway . . . five-eight.

*Degree to be granted after completion of courses.

Collette G. Tremblay

197 LORING AVENUE
SALEM
JUNIOR HIGH
AUGUST 20

Earth Science Club 1, 2; S.T.C. Aide 1, 2; Freshman Tea; Sophomore Dance; Junior Prom; Orientation 3, 4; Sophomore Show; Dean's List 2, 4.

La Parisienne

Social Studies Major . . . Frenchy . . . "Let's go for pizza" . . . John . . . "Throw down the stairs my coat" . . . "I have to go to work" . . . "Listen to this joke."

Dorothy H. Urban

829 BROADWAY
FALL RIVER
BUSINESS
JUNE 16

U.B.E.A. 4; E.B.T.A. 1, 2, 3, 4; Tri Mu 1, 2, 3, 4; Pi Omega Pi 2, 3, 4, Ethics Committee 3, Initiation 3, Pledging 3; Auditing Committee 2, 3, 4; Social Committee 2; Public Relations 3, 4; Senior Reception Committee; Open House Committee 3; Investiture Committee 4; Junior Prom Invitations Committee; Business Council Dance Committee 4; Sophomore Show; *Log* Typist 1, 2, Circulation 3, 4; W.A.A. First Award; Basketball 1; Volleyball 1; Dean's List 3, 4.

The Reluctant Debutante

One of Bessie's nine . . . O.C.'s . . . stylish dresser . . . conferences . . . "Wanna chuff?" . . . Four walls . . . Poopsie . . . "I want a window" . . . Connecticut bound . . . "Studying is my hobby."

Claire Marie Victoria

PLYMOUTH
BUSINESS
NOVEMBER 19
101 STANDISH AVENUE

Pi Omega Pi 3, Vice-President 4, Initiation 3, 4, Pledging 3, 4, Ethics 3; Tri Mu 1, 2, 3, 4; E.B.T.A. 1, 2, 4; U.B.E.A. 4; Orientation Day Committee 2, 3; Public Relations 2, 3, Co-Chairman 4; Auditing 3, 4; Invitations 3; Business Council Dance 4; Senior Reception; Open House 3; Banquet Entertainment Committee 2; Council Representative 1; Sophomore Show; *Log* Typist 2, 3, Circulation Manager 3, 4; W.A.A. First Award; Basketball Honor Team 2; Field Hockey 2; Soccer 2, 3; Dean's List 4.

A Little Bit of Fluff

Sweet petite . . . "I forgot to sign those letters" . . . "But I don't have a ride" . . . "Oh, no!" . . . new car? . . . one of Bessie's nine . . . conferences . . . Frankie Machine . . . *Pilgrim's Progress.*

David Eugene Vincent

86 KERNWOOD AVENUE
BEVERLY
JUNIOR HIGH
FEBRUARY 13

Choir; Freshman Tea Entertainment; Sophomore Show; M.A.A. 1, 2, 3, 4; Dean's List 2, 3.

Bridge on the River Kwai

Social Studies Major . . . Janice . . . "Bridge, anyone?" . . . When I make my first million" . . . boats, photography, and books . . . "All this fuss and bother just to graduate."

Janice (Darling) Vincent

86 KERNWOOD AVENUE
BEVERLY
ELEMENTARY
DECEMBER 23

Choir 1, 2; W.A.A. Basketball 1; Dean's List 2, 3, 4.

Everybody Sing

Jan . . . homemaker . . . Dave . . . studious . . . first bride of '59 . . . "I love horses" . . . silent . . . the searching mind . . . true love . . . "Tea for Two" . . . nice to know.

Alfreda M. Violet

70 KIRTLAND STREET
LYNN
ELEMENTARY
JUNE 4

Book Club 2; S.T.C. Aide 1; A.C.E. 1, Secretary 2, Vice-President 3, President 4; Freshman Tea Committee; Dance Committee 2, 3; Brother-Sister Tea Committee 3; Sophomore Show; W.A.A. Basketball 2; Field Hockey 2; First Award; Dean's List 4.

Three Smart Girls

Freda . . . station wagons . . . Chez-T's . . . loyal deGaullist . . . "Bleach my hair, kids." . . . G. and T.'s . . . the happy trio . . . "I mean, do you care?" . . . diner . . . the neck . . . sun, sea, and sun.

Alfred J. Viselli

1 BERTUCCIO AVENUE
SALEM
ELEMENTARY
JANUARY 8

Class President 3; Kappa Delta Phi 2, Master of Ceremonies 3, Secretary 4; Circle K 4; Freshman Tea Committee; Dance Committee 1, 2; Initiation Committee 2; Open House Committee 2, 3; Junior Week Committee; Finance Committee 4; Council Representative 1, 3; Freshman Show; Sophomore Show; Investiture Marshall 3; Commencement Usher 3; M.A.A. Intramural Basketball 1, 2, 3, 4; Intramural Football 1, 2.

Sunny Side Up

Pret . . . "I'm going on the co-op plan" . . . referee . . . school spirit . . . "What do ya say, kids?" . . . Giuseppe . . . "I bombed that one" . . . Mr. Show Business . . . dancer.

John Francis Walsh

59 CARNES STREET
LYNN
BUSINESS
MARCH 9

Kappa Delta Phi 2, 3, Treasurer 4; Book Club 1, 2; Circle K 4; Junior Week Chairman 3; Senior Reception Committee 4; Open House 3; Kappa Delta Phi Pledging Committee 4; Sophomore Show; Commencement Usher 3; M.A.A. Secretary 4; Intramural Basketball 1, 2, 3, 4; Football 2, 3, 4; Softball 3, 4.

The Pleasure of His Company

Appendix . . . Elm Farm . . . love's shorthand . . . "Anyone for golf?" . . . pleasing personality . . . always ready . . . nice nurses . . . Geography expert . . . "Dues are payable on . ." . . . Cha-cha king.

John J. Walsh

15 PINKHAM PLACE
LYNN
BUSINESS
NOVEMBER 8

Circle K 2, 3, 4; Book Club 1, 2, 3, 4; Sports Night Committee 3; Ring Committee 2; Sophomore Dance Committee; M.A.A. Dance Committee 3, 4; Soccer Dance Decorations 4; Sophomore Show; Commencement Usher 3; M.A.A. President 4; Intramural Basketball 1, 2, 3, 4; Varsity Baseball 1, 2; Intramural Football 1, 2, 3, 4; Varsity Soccer 1, 2, 3, 4.

Triple Play

Tall and handsome . . . Union Pharmacy A.C. . . . West Point '56 . . . pajama top . . . "Make mine milk" . . . intramural star . . . "I'm in the mood for love" . . . submarine base.

Pauline B. Webster

40 STONE STREET
BEVERLY
BUSINESS
AUGUST 24

E B.T.A. 2, 3; Pi Omega Pi 2, 3, 4; W.A.A. Dance Committee 2, 3; W.A.A. Representative 1; Basketball 3; Field Hockey 3; Manager Softball 2; Manager Volleyball 3.

Perils of Pauline

Letting my hair grow . . . Teachin' bookkeeping . . . Europe . . . "I've got a bone in my big . . ." Student teachin' . . . Methods? . . . "Let's go for a smoke."

Roberta Jean Whalley

22½ DUNLAP STREET
SALEM
JUNIOR HIGH
OCTOBER 9

Class Secretary 3; Earth Science Club 1, 2; Freshman Tea Committee; Dance Committee 2, 3; Junior Prom Committee; Class Day Tea and Reception Committee; Sophomore Show; Laurel Chain 3; Investiture Marshall 3; W.A.A. Field Hockey 2; Soccer 2; Volleyball 2; Dean's List 4.

Roman Holiday

Social Studies Major . . . "He makes me laugh" . . . Aukie . . . "Why don't you stay at my house?" . . . that certain smile . . . Bobbi . . . "Would I love to go to Europe again" . . . "Oh, really!"

William E. White

120 BEACON HILL AVENUE
LYNN
JUNIOR HIGH
JULY 31

Circle K 4; Kappa Delta Phi 2, 3, 4; Weather Club 1, 2; Freshman Dance; Sophomore Show; M.A.A. Dance 2, 3; Commencement Usher 3.

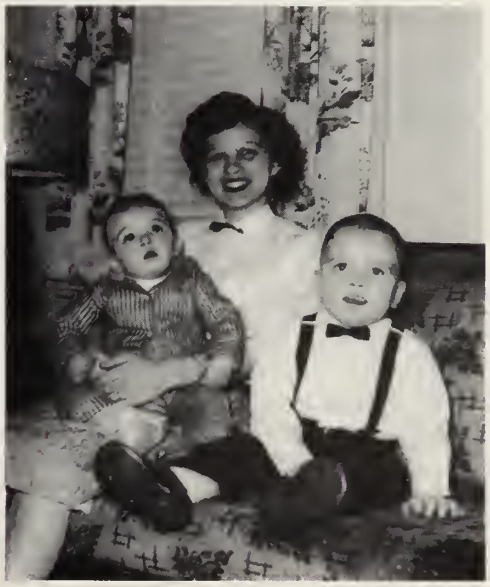

Paths of Glory

Social Studies Major . . . Bill . . . "All ready for the test?" . . . My brother did this term paper!" . . . three-o'clock cuts . . . philosophy of marriage.

Efrosine Yeannakopoulos

21 LARCHMONT ROAD
SALEM
ELEMENTARY
JANUARY 22

Earth Science Club 2, 3, 4; Arts and Crafts Club 1, 2; Freshman Tea Committee; Sophomore Dance Committee; Junior Week Committee; Class Day Tea and Reception Committee; Senior Reception Committee; Sophomore Show; W.A.A. First Award; Basketball 2; Field Hockey 2; Volleyball Honor Team 2; Dean's List 3.

We Moderns

Flossie . . . member of the W. O.'s . . . smoker . . . "Come on, kids" . . . Florida tan . . . "Yes, we had a lovely trip" . . . full of fun . . . perfect lady . . . Greek dances.

Marilyn S. Yudin

37 ONEIDA STREET
LYNN
ELEMENTARY
MAY 27

Book Club 2; *Log* 2; Class Day Tea and Reception Committee; W.A.A. 1, 2, 3, 4; Dean's List 4.

What Price Glory

Phil . . . "June is the month" . . . Turn Style . . . excellence . . . "Got change for cigarettes?" . . . mysterious . . . beautiful ring . . . member of the smoker . . . thirst for knowledge.

Demetra Zantos

45 HANOVER STREET
LYNN
ELEMENTARY
SEPTEMBER 24

A.C.E. 2, 3, 4; Book Club 1, 2; S.N.E.A. 3; Dance Committee 1, 2; Sophomore Show; Ticket Committee 2; Brother-Sister Tea 3; W.A.A. First Award; Basketball 2; Volleyball 2; Dean's List 4.

The Love Parade

Dee . . . diamond Lil . . . economics expert . . . Green Hornet . . . member of the smoker . . . full of surprises . . . future bride . . . "I'll make the poison now" . . . one of the trio.

Margaret Anne Zartarian

28 BROAD STREET
NEWBURYPORT
ELEMENTARY
FEBRUARY 27

Book Club 1; Freshman Tea Committee; Sophomore Dance Committee; Junior Prom King and Queen Committee; Class Day Tea and Reception Committee; Senior Invitation Committee; Sophomore Show; W.A.A. First, Second Awards; Basketball 2, 3; Field Hockey 3; Soccer 3; Volleyball 2, 3; Dean's List 3.

The Jazz Thing

"That's a definite punk" . . . rooming house . . . Plum Island lass . . . WAGON WHEELS . . . Peg . . . cha-cha-cha . . . "He's fine" . . . cradle snatcher . . . Florida tan . . . "I think I'll write a letter."

h a z i n g

History

Testing the Materials on Hand

"All architecture is what you do to it."

Because interior decoration has in its field many and varied patterns, every problem is a new one, presented from a new angle and from a different point of view. The decorator may follow one pattern strictly or he may take several aspects of artistic adornment and join them in harmony to produce the most beneficial creations. No matter which technique the artist may follow, he usually has very few problems to cope with at one time. On September 9, 1955, however, the consulting staff of Salem Teachers College, under the direction of the Head Consultant, President Meier, was given the seemingly impossible task of solving nearly three hundred problems in decoration simultaneously. Faced by this almost insurmountable task, the Consultants chose to develop harmony through several styles. The major style was that of Education, with its subdivisions of Junior High, Elementary, and Business Education.

After laying the plans through Orientation, interviews, and general aptitude tests, the artists enlisted the aid of a sophomore committee, under the leadership of Diane Casali and "Moe" Beaulieu, to dispense with any of the unusable decorations we had previously acquired. The committee decided to test color schemes by providing orange and brown beanies for us to wear during the Initiation period. After a week's rigorous testing, in an attempt to discover whether or not we were built on firm foundations, the sophomores helped us to celebrate the positive results of the tests on October 6, at the Initiation Banquet, held at the Salem High School gymnasium. At this festive affair our cornerstone was laid, and to celebrate our recognition as the Class of 1959, we entertained the upperclassmen with a variety show.

Our decorators voted to accept the results of the sophomore testing and decided to unite us in one project. For this reason we were brought together for our first class meeting on November 28. Here we listened to speeches by candidates for class offices and subsequently elected the following:

Paul Ruelle, *vice president*; Nick Gianareles, *president*; Don Buckley, *treasurer*; Angie Booras, *secretary*.

X-RAY
COMMONWEALTH
DEPARTMENT
SALEM

They were entrusted with the task of drawing up the blueprints for our Freshman year. Assured of our good judgment in selecting our leaders, we decided to send Don Buckley to represent our newly organized class at the student council conference in New York.

Throughout our first year at Salem, many people encouraged us by showing that they were interested in the decorating field. Kappa Delta Phi and Council gave us a sample of their work in the form of a student lounge. Senator John F. Kennedy assured us at an assembly in November that he was interested in our building program.

Although progress on our decoration was planned strictly along certain lines, we showed diversity in our exterior patterns by attendance at and participation in various activities. We supplied the W.A.A. and the M.A.A. with new materials for the strenuous program carried out in the gymnasium. We decked ourselves in glittering apparel for the Council Semi-Formal in December, and once again for the Christmas Party, also sponsored by Council.

The W.A.A. chose a Roman mode of decoration on February 17, when the semi-formal, "Roman Holiday," was held. Representing the Freshman Class in the Queen's Court were Eileen Deschamps and Dorothy Holmes.

Evidently our designers felt that they were accomplishing their goals with us, for they decided to take on a new set of problems, our successors. In order to introduce the prospective new class to college life, Open House was held on March 22.

To demonstrate the results of their labor, Consultants put us on display for our parents at the Freshman Tea and Reception on April 22. At last we were nearing the end of our trial period. To prove that we were worth further effort, we were allowed to create two new activities. The first, on April 3, was a talent show with Al Viselli as Master of Ceremonies. The performers became the socialites on May 11, when they presented *Carousel,* an informal dance, at Chapel Hall. Jimmie Mosher and his orchestra supplied the music. Shortly after, on May 17, the women of our group gave concrete evidence of athletic achievement by receiving awards at the thirty-seventh annual W.A.A. Banquet. Two members of our class, Joan Gormalley and Phyllis Rizzo, were selected to be managers of Orange and Brown respectively.

On June 6, 1956, we changed the color of our capes from yellow to blue at Move-Up exercises, symbolizing our completion of the testing stage. We were now the Sophomore Class, ready to tackle and to overcome any flaws which might be found in our construction.

ON WHITE SILK

CORRECTING THE DEFECTS

"In vain we build the world, unless the builder also grows."

The material at hand had been fully examined, and judgment had been passed; we were now ready to undergo the correction of any flaws in our make-up. We selected new leaders to carry us through the coming year:

A wrecking crew of Sophomores, led by Flora Roberts and Jack Fasciano, were under contract to tear down the wall between the freshmen and the upperclassmen. In order to accomplish this quickly, the freshmen were put to work on a rigid schedule. After a week's labor, the last segment of the wall came tumbling down at the Initiation Banquet on September 25. Communication between the two groups was then carried on through the medium of entertainment.

A symbol of our success was demonstrated on October 26, when we sponsored "Jazz at the Chapel." Mr. Panosian and the Mellotones supplied the music for this very successful affair, of which Bob Couture was chairman.

Sophomore members of the cheering squad, including Marie DeLeo, Mary Jo Sweeney, "Winky" Amoroso, Jeanette Dimitri, and Sandy Boardman, spent an exciting weekend rooting for our soccer team at West Point.

Green and red became the motif during the month of December, when we ushered in the holiday season on December 13 at the third annual Christmas Party, sponsored by Council, and at the Book Club Christmas Party. Harmony to the tunes of "Jingle Bells" and "Hark the Herald Angels Sing" expressed farewells for 1956, as we left the student lounge to go home in order to prepare for the coming of Santa Claus.

Sandy Boardman, *secretary*; Don Buckley, *vice president*: Paul Ruelle, *President*, Louis Quinn, *treasurer*.

4-CYCLE ENGINE

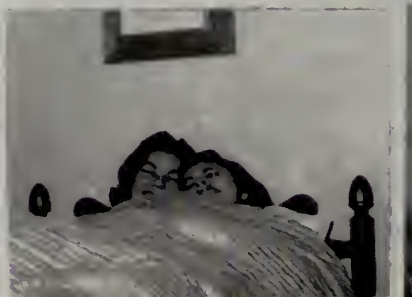

Honors galore came to the Class of '59 during our Sophomore year. Two of its members, Sandy Boardman and Eileen Deschamps, were members of the Queen's Court at the W.A.A.'s *Midnight Whirl,* held on December 15 in Chapel Hall. Jack Walsh, George McGurn, and Joe Dalton went to bat for the Sophomores on the baseball team. We even had a model in the person of George Hennessey, who displayed the latest feminine fashions in the M.A.A. Style Show.

Salem High School became our hall of fame as we presented *On With the Show* on April 3 and 4, under the direction of Eileen Malsberg. Our plea of "Brother, Can You Spare a Dime?" was answered in the affirmative, as was evidenced by a capacity audience and a consequent swelling of the Sophomore Class treasury.

After much planning by Juanita Miller, we wore symbols of our new unity in the form of class rings, which had now become standardized for the first time.

June arrival brought us to the realization that we had completed half of our renovation, and that we were now ready to begin the third stage of our construction. Our Consultants decided to hold a two months' conference in order to prepare new material for the third stage, so work at the college was halted for the summer months, and we all went home to rest.

MAGIC MOMENTS

ADDING NEW MATERIALS

"He is the greatest artist who has embodied, in the sum of his works, the greatest number of the greatest ideas."

After the interior of a building has been stripped as bare as possible, the decorator begins to utilize fully his talent to decorate the rooms as practically and as tastefully as he knows how. Thus it was that the Consultants began to work on us again in September, 1957. They wove Professional Attitudes firmly into our patterns as the Elementaries and Junior Highs became apprentice Decorators at the Horace Mann Training School. These apprentices were confronted with from twenty to thirty Individual Differences, which until then had been merely words in lectures and textbooks.

We became Big Brothers and Sisters to the incoming members of the Class of '61. Shortly afterwards our officers began to carry on the work of the Junior Class:

Louis D'Ovidio, *treasurer*; Alfred Viselli, *president*;
Roberta Whalley, *secretary*; Donald Buckley, *vice president*.

1957 saw the fulfillment of a hope at Salem. Ground-breaking ceremonies marked the beginning of work on the long-awaited new building. Dr. Owen Kiernan, Commissioner of Education, and Mrs. Alice Lyons, Chairman of the Board of Education, performed the symbolic ceremony.

GROUND-BREAKING

NOVEMBER, 1957

The Class of '59 inaugurated the Campus Queen Contest at Salem, and the committee, under the chairmanship of Bill McGinnis, chose December 12 as the date for crowning the sovereign. Nettie DeMasi brought fame to our class as she sat in regal splendor at the annual Christmas Party.

CLIPPER Staff members were elected in April, in order that work on next year's Annual — ours — could be planned in advance and a class photographer be chosen. CLIPPER Staff personnel, headed by Barbara Damon as Editor-in-Chief, included Eileen Malsburg, Paul Ruelle, Sally Raynes, Beverly Nolan, Ellen Dowling, Angie Booras, Diana Amato, and Helen Babcock. Associate Editors from the various divisions were to be chosen during the following September.

Although all members of our class were being decorated according to the general educational pattern, there were various aspects of the finishing of each product differing. Among the variations were baseball specialists, cheerleaders, and other campus notables. A television star appeared in Angie Booras, who gave a demonstration lesson over the first closed-circuit television program at Salem.

A touch of fancy was added during Junior Week, May 19-23. Monday through Thursday saw a whirlwind of activity, including a Beach Party at Nahant, a Masquerade, a "Nite at the Pops," and a Mystery Night. The gala week culminated in a Prom at the Bradford Roof, one which was certainly filled with *Magic Moments*. Another member of the royal family, Margie Barrett, was presented to her subjects at the Prom.

Representing our class at Ivy Exercises and Commencement were the members of the Laurel and Daisy Chains and the Ushers, who were chosen by the seniors. Mary Jo Sweeney and Sandy Boardman were Marshals of the Daisy Chain.

For the third time we donned our capes, this time to become members of the Senior Class. After such a busy year, what could come next but a rest? Once again we put aside our books and memories of Junior Year and left S.T.C. for the summer vacation.

CAMPUS QUEEN

ANNETTE DEMASI

GUESS WHO?

MASQUERADE PARTY

OH, YOU KID!!

WHAT, ME WORRY?

LAUREL CHAIN

R. Whalley, E. McNiff, E. Sainato, M. Shortell, F. Roberts, A. Richard, G. Humphrey, J. Cheney, M. DeLeo, A. Salo, P. Cotti, B. Damon

IVY EXERCISES

WHERE'S MOM?

USHERS

J. Dalton, A. Harney, D. Buckley, L. D'Ovidio, A. Viselli, J. Gibbons,
M. Curry, B. Nottingham, R. Connolly, R. Makela,
M. Prochilo, P. Ruelle, J. Gould, R. Coutre, W. White, R. McCaffrey

MOVE-UP EXERCISES

PATIENCE

CLIPPER HOEDOWN

SUPPLYING THE FINISHING TOUCHES

"Every genuine work of art has as much reason for being as the earth and the sun."

When the Decorator nears completion of his task, he usually takes a final look, in order to make sure that he has overlooked nothing and to see if there is anything that should be added to improve his creation. The Consultants made this final check on the work of the Decorators in July and August, and when September arrived they were ready to add the finishing touches that would enable us to qualify as full-fledged Decorators. The Business Education Seniors would have their turn, beginning in February. This final training period was one of the most valuable phases of our college career.

During September and October, as the College awoke for a new year, we spent our time in becoming acquainted with our Contemporaries, the underclassmen, through Initiation, following Orientation, and through the W.A.A. Orange and Brown party. Happily we watched the creation of a beautiful interior for our new building on the college campus.

On October 25 we swung our partners to the music of Joe Perkins and his Kuntry Kallers at the CLIPPER HOEDOWN. Our friend, Jim Scarecrow, peering from beneath his tattered straw hat, seemed to give a wink of approval, as we danced 'round and 'round him in Chapel Hall.

Added to the CLIPPER Staff were Ann Murphy, Elementary; Annette DeMasi, Junior High; J. Louis Quinn, Jr., Business.

Off we went to West Point on November 14 with our soccer team, to make our mark at the Academy. Not even this, however, could surpass the thrill we experienced through student teaching in our respective home towns.

The juniors decided to carry on the tradition we had instituted in 1957; once again the Campus Queen Contest captured the interest of all. Again a member of our class, Sandy Boardman, was awarded the title at the Christmas Party.

CAMPUS QUEEN

SANDRA BOARDMAN

HOLLY

BALL

Some people prefer antique decorations, while others have a liking for the ultra modern. Our tastes were diversified, embracing both the old and the new. To add a touch of the old, the CLIPPER STAFF continued the tradition of selling green carnations on St. Patrick's Day. A touch of the new was added by the W.A.A. when, for the first time, the annual semi-formal dance was held off campus, at the United Shoe Country Club in Beverly.

By this time we had learned that in our decoration we sometimes receive the evil along with the good. An example, fortunately the first in the long history of the College, was the fire at the Horace Mann Training School, which caused some damage to two of the classrooms. This is the only incident which caused a setback in repairs on the building.

SURVEYING THE DAMAGE

Following our Spring Reading Period a mammoth task was in store for the entire student body, that of moving the books from the library of the old college building into the new building. This was accomplished by a human chain starting in Room 26, running down the fire escape, and on into the new library. Thirty pounds of books were packed in boxes handled by the men, of course! There was many a breath-taking moment as these boxes were passed along the line. The women were not standing idly by, however, as they formed their human chain and passed the empty cartons back for more books. It was quite an event! Liniment, anyone? ! !

Soon we were "papering the walls" with our signed contracts and beginning to compare notes on our future positions. The signing of these contracts made us realize that our last days at Salem were no longer so remote as they had seemed to be in September, 1956. Suddenly May 19 came, and we acquired a new dignity at Investiture, after which we modelled our academic garb proudly. Now we were caught up in a whirlwind of activity designed to reveal the fact that we were now a composite product of our college years, ready to face the future.

As an example of our creative powers, we dedicated the 1959 CLIPPER on May 21. This crowning event for the Staff took place in the new gymnasium.

To show that we had made the grade academically, we took a series of final examinations. Among those whose certainly did not need to worry over the results were the members of the new Honors Program, instituted in the fall of 1958. Donald Adams, Barbara Damon, Barbara Finegan, Beverly Nolan, and Christine Perkins were some of the participants in this new program.

Our social life reached its climax on June 1, when the Senior Reception was held at the Sidney Hill Country Club in Brookline. Then came Class Day, with its solemn Last Assembly for the Seniors, followed by the Move-Up Exercises June 3. It was with a feeling of mingled happiness and nostalgia that we tossed our roses to the juniors. Then it was off with caps and gowns and on with gala attire for the Senior Luncheon at the Hotel Hawthorne. After this, we hastened back to the college for the Ivy Exercises, with Mary Jo Sweeney as Ivy Orator. The last event of the crowded day was the Tea and Reception, which afforded parents and friends an opportunity to meet the faculty.

On June 7, listening to the addresses of our Valedictorian, Francis Nolan, and our Salutatorian, Donald Adams, receiving our degrees, and raising our voices in the strains of *Alma Mater* for the last time as a senior group, we realized that we had been decorated in a pattern which will never become obsolete. We are alumni of Salem Teachers College, ready to demonstrate the value of the pattern which she has wrought.

Sally J. Raynes

ALMA MATER

Here's to Salem College,
Our Alma Mater dear;
Here's to all the happy hours
We've spent together here.
When college days are over,
And we are far apart
We'll ever think of Alma Mater
Salem, college of our hearts.

Dad
Mother

ORDERS
TO GO

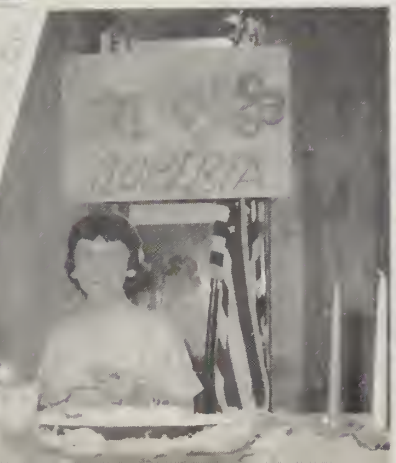

"A pure style results from the exclusion of everything superfluous."

Accessories

WOMEN'S ATHLETIC ASSOCIATION

EXECUTIVE BOARD

Phyllis Cotti
President

Phyllis Rizzo
Vice President

Carol Dangora
Corresponding Secretary

Sandra Boardman
Recording Secretary

Mary Jo Sweeney
Treasurer

Ellen Dowling
Manager of Team Sports

Barbara Damon
Manager of Individual Sports

Elizabeth Costa
Basketball Manager

Jane Brudzynska
Volleyball Manager

Patricia Kimball
Field Hockey Manager

Maureen McDevitt
Soccer Manager

Norma Ford
Swimming Manager

Patricia Keating
Softball Manager

Sandra Pierce
Archery Manager

Judith Rafter
Hiking Manager

Barbara Keating
Playday Manager

Eileen Deschamps
Golf Manager

Patricia McInnis
Publicity Manager

Sheila Monahan
Manager of Orange

Mary Zappas
Manager of Brown

CLASS REPRESENTATIVES

Senior
Mary Lemieux
Frances Emerick
Ann O'Leary

Junior
Joan Kelleher
Mary Ann Hurley
Nancy Gordon
Patricia Moff

Sophomore
Rosemary Moscato
Patricia Bresnahan
Ellen Langon

Freshman

ADVISERS

Miss Wallace

Dr. Mackey

Miss Quirk

WAA FORMAL

MEN'S ATHLETIC ASSOCIATION

EXECUTIVE BOARD

President
JOHN J. WALSH

Vice President
DEMO AGGANIS

Recording Secretary
NICHOLAS GIANARELES

Business Secretary
JOHN F. WALSH

Treasurer
CHARLES ROBSON

Publicity
FRANCIS COONEY

Adviser
DEAN LAWRENCE T. LOWREY

BASKETBALL TEAM

R. Alley, J. Delaney, P. Bennett, Mr. Twohig, D. Agganis, J. Schlegel, R. Brown.
E. Johns, W. Miles, J. Hoffman, R. Kacherian, P. Loomis, J. McMannis, J. Splaine, R. Brown.

BASEBALL TEAM

J. McCarthy, R. Leary, R. LeBrun, Mr. Twohig, R. Brown, E. Murphy, D. Soper.
L. O'Toole, M. Sabean, A. Robinson, F. Fabiszewski, P. Loomis, G. McGurn, J. Splaine, R. Brown.

SALEM

THE CO-OPERATIVE ASSOCIATION

COUNCIL OFFICERS

Donald A. Buckley, *President*; Maurice Sabean, *Vice-President*;
Mary Devarenne, *Secretary*; Richard Connolly, *Treasurer*;
John O'Hare, *Assistant Treasurer.*

CHAIRMEN OF STANDING COMMITTEES

Alumni—Marie Collins

Auditing—Ann Salo

Finance—Mary Lemieux

General Welfare—Elaine Jackimowicz

Insurance—Ellen Dowling

Library—David Prusky
Eugene Riley

Program—Abraham Cohen

Public Relations—Carol Dangora
Claire Victoria

Social—Mary Brennan
Eileen Deschamps

Treasurer's—Richard Connolly

BUSINESS EDUCATION COUNCIL

President
William Bernard

Vice President
Robert Haley

Secretary
Joanne Erelli

Treasurer
Richard Lewando

Adviser
Mr. Jeffrey

UNITED BUSINESS EDUCATION ASSOCIATION

JUNIORS AND SENIORS

FRESHMEN AND SOPHOMORES

ASSOCIATION FOR CHILDHOOD EDUCATION

President
Alfreda Violet

Vice President
Marie Audet

Secretary
Donna Simmons

Treasurer
Barbara Keating

Adviser
Dr. Hennessey

STUDENT N. E. A.

President
M. Claire Gadbois

Vice President
George Roach

Secretary
Ann Hickey

Treasurer
Carl Johnson

Membership Chairman
Marie Collins

Advisers
Dr. Mackey
Miss Berman

PI OMEGA PI

President, Ann Hickey; *Vice President*, Claire Victoria; *Recording Secretary*, Margaret Walsh; *Corresponding Secretary*, Camille Sergi; *Treasurer*, Rocco Losano; *Adviser*, Mr. Jeffrey

CIRCLE K

President, Joseph McGhee; *Vice President*, David Dabrieo; *Secretary*, Daniel Spaneas; *Assistant Secretary*, Nicholas Gianarelis; *Treasurer*, Francis Cooney; *Adviser*, Dean Lowrey

THE *COMPASS*

Editor-in-Chief
Phyllis Rizzo

Associate Editors
Barbara Damon
Nancy Fleming
Ann Hickey
Eileen Malsberg
Sally Raynes
Margaret Moreau
Janet Payer

Adviser
Dr. McGlynn

THE *LOG*

Editor-in-Chief
Barbara Kutchukian

Associate Editors
Albert Daly
Shirley Lovering

Circulation Manager
Claire Victoria

Business Manager
Ellen Dowling

Head Typist
Sally Giovanni

Advisers
Miss Casey
Mr. Callan

KAPPA DELTA PHI

President, Austin Harney; *First Vice President,* James Gibbons; *Secretary,* Alfred Viselli; *Second Vice President,* Maurice Sabean; *Alumni Secretary,* Paul Ruelle; *Treasurer,* John F. Walsh; *Chaplain,* Richard Thomas, *Master of Ceremonies,* David Dabrieo; *Delegate,* William Ambrose

Adviser, Mr. Salley

ARTS AND CRAFTS

President
Christine Perkins

Vice President
Sheila Broderick

Secretary
Barbara Finegan

Treasurer
Beverly Nolan

BOOK CLUB

President
Allen Davidson

Vice President
Madeline Barrette

Secretary
Margaret Moreau

Treasurer
Janet Payer

Adviser
Dr. Hall

EARTH SCIENCE CLUB

President
Carl Johnson

Vice President
Margaret Moreau

Secretary
Jane Connolly

Treasurer
Anita Lumenti

Adviser
Mr. Salley

FOOTLIGHTERS

President
Roberta Rotondi

Vice President
Marilyn Fruit

Treasurer
Richard Parker

Publicity
Francis Ferreira

Recording Secretary
Marjorie Fruit

Corresponding Secretary
Janet Juel

Historian
Norman Wallis

Adviser
Miss Marshall

S. T. C. AIDES

President
Janice Murphy

Vice President
Sandra Pierce

Secretary
Joyce Henderson

Treasurer
Barbara Keating

Adviser
Dr. Mackey

TRI MU

President
George Pigeon

Vice President
Donald Raffier

Secretary
Norma Emerson

Treasurer
Elizabeth Costa

Adviser
Miss Coffey

COLLEGE CHOIR

President, James Dodge; *Secretary*, Daniel Sullivan; *Treasurer*, Leonard Brass; *Librarian*, Doris Belanger; *Adviser*, Dr. Clifford.

WEATHER CLUB

President
Anthony DeSalvo

Vice President
Jeannette Dube

Secretary
Marie DeSimone

Treasurer
Maureen Connelly

Adviser
Mr. Geer

CAFETERIA ASSOCIATES

Adviser
Miss Marshall

BOOKSTORE ASSOCIATES

Adviser
Mr. Sullivan

"Begin; to begin is half the work.
Let half still remain; again begin
this, and thou wilt have finished."

Contemporaries

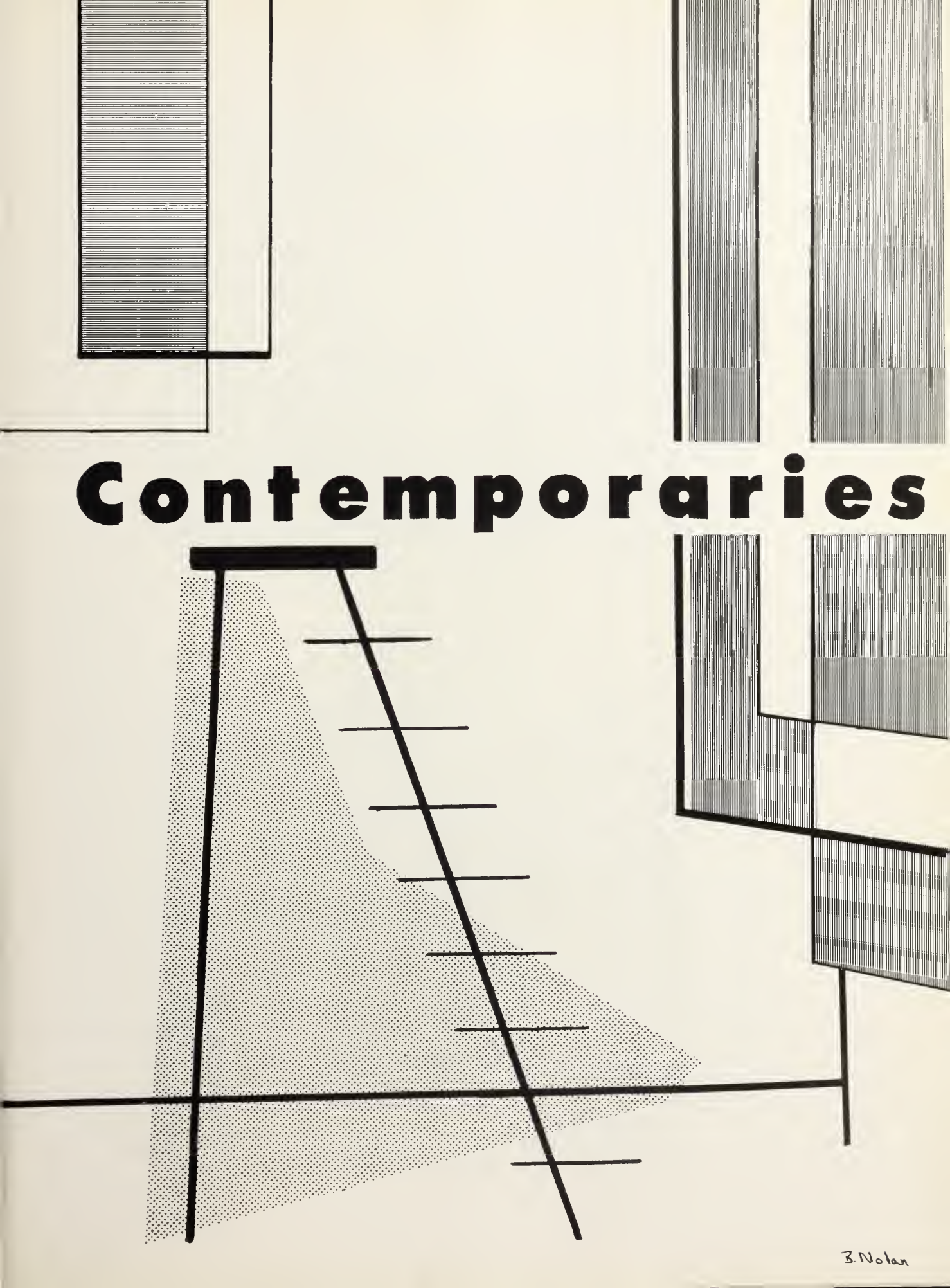

OFFICERS OF THE JUNIOR CLASS

Joan Kelleher, *Secretary*; Henry Dembowski, *Vice President;*
Maureen McDevitt, *Treasurer*; David Dabieo, *President*.

JUNIOR CLASS ADVISERS

Dr. McLain, Mr. Francis, Mr. Panosian
Mr. Slater, Dr. Procopio, Dr. Sullivan

ELEMENTARY JUNIOR I

M. Feingold, W. Bourke, H. Dembowski.
D. Healey, J. Antonopoulos, J. Murtagh, M. Wood, M. Brennan, N. Harrington.

ELEMENTARY JUNIOR II

J. Meagher, N. Hendriks, P. Capen, P. Kimball, A. Daly, C. Ofilos, S. Pierce, J. Murphy, J. O'Neil, L. DeFilippo.
C. Alaburda, R. Ojantakanen, A. Felch, J. Carroll, C. Curry, E. Walsh, S. Poirier, P. Chandler, B. Greehy.

ELEMENTARY JUNIOR III

J. Hibbard, E. Gaffny, M. Gillespie, J. Brudzynska, M. Hines, R. Rotondi.
L. O'Neill, J. Hennan, J. Amero, B. Kutchukian, E. Stratouly, L. St. Jean.

ELEMENTARY JUNIOR IV

C. Zaccone, R. Highgas, N. Parsons, J. Kelleher.
S. Cotter, M. Misiano, J. Sullivan, S. Gitletz, R. Rinaldo.
J. Hoffman, F. Oakes, S. Marshall, L. Marcus, M. King, I. DiCarlo.

JUNIOR HIGH JUNIOR I

P. Barrett, J. Begg, P. Pesce, E. Murphy, P. Bennett, P. Kushnieruk, P. Murray, D. Strobel, R. Smith, L. Vozella.
M. Sabean, D. Prusky, J. Cunniff, M. Ectman, M. Nordin, N. Pinto, R. Maiella, C. St. Pierre, F. Smith, N. Xiarhos.
L. Halford, F. Carroll, D. Crowley, E. D'Orlando, B. Dion, M. Walsh, A. Archambault, C. Barry, P. McInnis, D. Donovan.

JUNIOR HIGH JUNIOR II

S. Cleary, F. Ferreira, V. Malfitano, D. Mulcahy, R. Barrasso, T. Voyer, M. Krantz.
M. Stone, D. Dabrico, C. Walsh, P. Lusignant, P. Mahoney, E. Curtin, W. Thomson.

BUSINESS EDUCATION JUNIOR I

W. Miles, R. Haley, P. Phaup, M. Antonelli, J. Moroney, J. O'Hare.
L. Gould, S. Shapiro, J. Doyle, D. Danas, S. Giovanni, J. Bassignani.

BUSINESS EDUCATION JUNIOR II

Dr. Woodland, D. Brennan, J. Duncanson, R. Thomas, P. Panagoplos, R. Connolly.
M. McDonald, P. Bolino, E. Costa, P. Hammonds, F. Monahan, P. Skandalis, J. Molla.
R. Farnham, A. Medici, M. Cotter, T. Healy, M. Anthony, M. Walke.

OFFICERS OF THE SOPHOMORE CLASS

Frank Croteau, *Treasurer*; Mary DeSimone, *Secretary*;
Richard Brown, *Vice President*; Alphonse Angelli, *President*.

SOPHOMORE CLASS ADVISERS

Mr. Collins, Mr. Centorino, Mr. Seibert,
Miss Marshall, Mr. Xanthaky, Dr. McGlynn.

ELEMENTARY SOPHOMORE I

J. Nelson, R. Brown, L. Brass, R. Brown, A. Robinson.
F. Fabiszewski, S. Hull, B. Kinnie, D. Simmons, D. Callahan, J. Kingston, D. Healy.
C. Parsons, F. Drabik, M. Harrigan, A. Collyer, S. Monahan, B. Keating, L. Davico, M. Rynne.

ELEMENTARY SOPHOMORE II

J. Foley, D. DeCola, J. Collins, C. Collins, J. Walsh, R. Sakey, A. Shea, A. Bowlby, J. Gallagher.
D. Glass, A. Mello, P. Melanson, A. Dabose, C. Dow, D. Kelley, E. Fioretti, C. Bailey.
G. Pucko, A. Raymond, J. Henderson, E. Stickney, R. Sallah, C. Joley, W. Murphy, B. Prevost.

ELEMENTARY SOPHOMORE III

R. Jarvis, J. Juel, M. Hall, D. DeGroot, M. Devarenne, C. Semonian.
A. Saunders, J. Finigan, E. Cafferty, F. Schuster, D. Hudgins, J. Maines, P. Murtagh.
G. Regan, N. Foster, C. Steeves, M. Gould, B. Bowen, B. Bunk, P. Fraser, C. Dolan.

ELEMENTARY SOPHOMORE IV

J. Dolan, S. Bolognese, J. DeGiacomo, L. O'Toole, D. Antezak, W. Lee, J. Cullen, A. Hoomis, W. Porcello.
E. Polansky, G. Volpe, E. DeSantis, J. Russell, A. Marino, W. Bennett, I. Weston, R. Saris.

JUNIOR HIGH SOPHOMORE I

A. Smith, D. Donovan, N. Wallace, D. Hurley, T. DiSalvo, J. Daly, R. McCaffrey.
G. Barry, H. Rowe, F. Latour, G. Roach, J. Fish, D. Phelan, J. Gauvain.
M. Grady, M. Zappas, C. Shea, J. Dube, E. Gordon, L. Densmore, M. Coughlin, G. Spellman, P. Keating, B. Sullivan.

JUNIOR HIGH SOPHOMORE II

M. King, E. Knight, F. Croteau, D. Kelley.
A. Angelli, J. Gorman, R. Washburn, R. McCarthy, V. McGrath.
P. Jalbert, F. Kalapinski, M. DeSimone, J. McAlister, R. Pasek, C. Lloyd.

BUSINESS EDUCATION SOPHOMORE I

H. Eagar, J. O'Brien, P. Quigley, R. Judd, L. Woodman, J. Britt, E. Josephs, R. Burke, W. Leary.

J. Ryan, G. Carrier, F. Belluardo, J. Tourtellotte, B. Pierce, D. Wheeler, F. Armstrong, F. Paiva, D. Prochniak, J. Vasel.

R. Krause, B. Doyle, C. Bartera, I. Jahnle, J. Lovering, L. VanHorne, H. Hartley, L. Gianacopolis, H. Shauffer, L. Rosen.

BUSINESS EDUCATION SOPHOMORE II

J. Kelly, M. Moreau, S. Czachor, M. Clifford, J. Quinlan, M. Baran, G. Sullivan, J. Richards, J. Shaw.

D. Blunt, F. Doyle, M. Bosco, P. Malolepszy, B. Scott, G. Collins, M. Freeman, A. Lumenti, C. Bardier, J. Berry, A. Puopolo.

J. Connolly, R. Moscato, J. Payer, I. Fishbein, M. Dolfe, R. Gualtiere, J. Balliro, J. Matteau, C. Gendreau, S. Murphy.

OFFICERS OF THE FRESHMAN CLASS

Charles Hurd, *President*; Barbara Kelley, *Treasurer*;
Norma Emerson, *Secretary*; Walter Cuffe, *Vice President*.

FRESHMAN CLASS ADVISERS

Mr. Martini, Mr. Geer, Mr. Salley, Mr. Sullivan
Dr. Dower, Dr. Hall, Mr. Lustri, Miss Younis

ELEMENTARY FRESHMAN I

J. Wonson, R. LaBelle, P. Tache, K. Mizioch, F. Art, C. Hurd, J. Reynolds, J. Shickling, J. McNiff, S. Oragimian.

G. Robinson, P. DeGregorio, A. O'Leary, A. Davis, P. Lorenz, B. Zak, J. Barnard, M. Dolan, P. Eagan, J. Moran, E. Towk, A. Siciliano.

A. Daniels, S. Logan, J. Pelletier, J. Leary, J. Brown, C. Anketell, M. Buckley, S. Petitpas, S. Sullivan, D. Belanger, S. Prime.

ELEMENTARY FRESHMAN II

K. Donovan, S. Wetmore, S. Short, A. Viviani, B. Guarino, B. Lewey, M. Mallett, P. Bright, E. Doherty, E. Armstrong, B. Peterson.

F. Bresnahan, V. Finn, V. Pavlis, M. Paolillo, C. Dycus, P. Dennen, P. DeVere, E. Jones, B. Myers, M. Mahoney, A. Santelli, J. Krantz.

J. Jaroszewicz, T. Dodge, N. Perry, L. Nazzaro, E. Mongiello, J. Russo, N. O'Neil, M. Thelen, L. Hanlon, R. Zucco, J. Gauss.

ELEMENTARY FRESHMAN III

S. Chase, P. Foley, J. Segal, A. Haines, M. Maguire, J. Russell, B. Salloway.
A. Bernard, M. Kiley, B. Lovett, N. Leonard, C. Riordan, J. Madden, M. Robinson, C. Pechinsky.
M. Lada, N. Rowell, M. Langan, M. Pennock, B. Kramer, A. Genna, B. Hearn, L. Codwise.

ELEMENTARY FRESHMAN IV

N. Rowe, C. Moritz, B. Fahey, P. Bonia, P. Shirley, P. Michaud, J. Craven, M. MacEachern, L. Bennett.
E. Cecelski, E. Callas, C. McDonald, J. Ames, B. Pszenny, C. Glebus, S. Blanchard, M. Chase.
J. Masse, M. Cunningham, M. Cerniglia, D. Wood, D. Pecukonis, M. Muse, J. Zollo, S. Horgan, B. Freitas, N. Gordon.

JUNIOR HIGH FRESHMAN I

P. Dodge, J. Hilyard, B. Griffin, J. Fay, F. Barry, P. Beckwith, F. Davis, R. McGinness, N. Goldstein, J. Sweeney, M. Caverly.
D. Streeter, W. Pratt, J. Powers, P. Moff, N. Duggan, F. Cleary, M. McCarthy, S. Snow, M. Hilenski, P. Blanchette, C. Saltzman, J. Dabrieo.
A. Clark, C. Coulis, M. Plecinoga, G. Gagne, C. Nicolosi, S. Ferraro, G. Gordinier, P. McMullan, A. Ricciardello, J. Curtis, J. Enos, C. Van Riper.

JUNIOR HIGH FRESHMAN II

R. Nickolav, H. Shaffer, J. Delaney, V. Keene, C. Karavetsos.
J. Gallagher, R. Leary, J. Mahoney, P. Grady, R. Hoffman, A. George.
J. McCann, W. Bannister, R. Williams, B. Travis, E. Staid, D. Thompson, W. Brennan, B. Andreozzi.

BUSINESS EDUCATION FRESHMAN I

M. Malvey, F. Hall, W. Cuffe, R. Kelley, J. Bean, R. Merrill, P. Murphy, A. DiCarlo, B. Smith.

N. Cashman, L. Doucot, S. Robinson, D. Marks, G. McGowan, C. Sullivan, M. DePalma, C. Simard, M. Hackett, A. Sobiesielska, K. Pickul, V. Voyer.

M. Hurley, B. Dodge, J. Collard, E. Dinkin, M. Dupras, S. Carpenter, T. Morin, R. McGilvray, C. Neenan, E. Murphy, B. Kelley, R. Lenzie, L. Manseau.

BUSINESS EDUCATION FRESHMAN II

G. Aboshar, G. Pigeon, A. Assortarto, W. Turfin, J. Morris, R. Hanson, J. Bansfield, L. Flammia, D. Raffier, M. Sullivan, M. Notargiacomo.

N. Rapoza, B. Wojtowicz, K. Marshall, F. Falzarano, L. Simoneau, J. Boudreau, E. Bryant, J. Calafut, P. Whitcomb, D. Smith, M. St. Pierre.

P. Haggerty, J. Davis, D. Corum, B. David, J. Wojcik, F. Emerick, J. Battaini, M. Terra, A. Friend, D. Nelson.

Patrons and Patronesses

Mr. and Mrs. Peter Amato
Mr. and Mrs. Anthony G. Anthonakes
Mr. and Mrs. Maurice G. Babcock
Mr. and Mrs. Harvey J. Babin
Mrs. John K. Barrett
Mrs. Grace Bisazza
Mr. and Mrs. Rodney Boardman
Mr. and Mrs. Paul W. Booras
Mr. and Mrs. Thomas J. Campbell
Mr. and Mrs. Joseph Caruso
Mr. and Mrs. Henry Casey
Mr. and Mrs. Paul Cazzara
Mr. and Mrs. Louis D. Cheney
Mr. Anthony E. Chiavelli
Mr. and Mrs. Patrick Clancy
Mr. and Mrs. Henry P. Connolly
Mr. and Mrs. M. Leo Conway
Dr. and Mrs. Gerard Coté
Mr. and Mrs. Felix J. Cotti
Mr. and Mrs. Auguste A. Coutre
Mr. and Mrs. John E. Crowley
Mr. and Mrs. Leonard A. Damon
Mr. and Mrs. James W. Dangora
Mr. and Mrs. J. Edison Darling
Mr. Raymond Desmarais
Mr. and Mrs. John P. Dineen
Mr. and Mrs. Primo P. D'Ovidio
Mrs. Mary E. Dowling
Mr. and Mrs. John J. Doyle
Mr. and Mrs. William L. Dunn
Mr. and Mrs. James P. Fitzpatrick
Mr. and Mrs. Frank Foley
Mr. and Mrs. Arthur Fournier
Mr. and Mrs. C. George Freedman
Mrs. Charles A. Friend
Mrs. James T. Furey
Mr. and Mrs. Joseph A. Gaudet
Mrs. Cecilia Gibbons
Mr. and Mrs. Wilfred Gilbert
Mr. and Mrs. James Gildea
Mr. and Mrs. Charles G. Gold
Mr. and Mrs. Francis P. Gormalley
Mr. and Mrs. George Gove
Mr. and Mrs. Domenic Grande
Mrs. Edward V. Harding
Mr. and Mrs. Robert A. Hatcher
Mr. and Mrs. Robert E. Hayes
Mr. and Mrs. George Hennessey
Mrs. Steven G. Karalekas
Mr. and Mrs. Alden Kardaris
Mr. and Mrs. Albert L. Lane
Mr. and Mrs. John J. McCaffrey
Mrs. Charles B. McGhee
Mrs. Rita Miller
Mr. and Mrs. Thomas J. Murphy
Miss Ruth Newhall
Mr. and Mrs. Dennis J. O'Sullivan
Mrs. Bertha M. Perkins
Mrs. John E. Picone
Mr. and Mrs. Theodore J. Piekos
Mr. and Mrs. Michael J. Prochilo
Mr. and Mrs. James L. Quinn
Mr. and Mrs. Henry R. Raynes
Mrs. Ethel M. Roberts
Mr. and Mrs. James T. Robinson
Mr. and Mrs. Carmine M. Roselli
Mrs. Albert V. Shortell
Mr. and Mrs. Haig M. Soghigian
Mrs. Thomas P. Smith
Mr. and Mrs. John Tivnan
Mr. and Mrs. Gerard Tremblay
Mr. and Mrs. Michael Urban
Mr. and Mrs. Eugene W. Vincent
Mr. and Mrs. Alfred Violet
Mr. and Mrs. Antonio Viselli
Mrs. E. A. Yeannakopoulos
Mrs. Martha Zantos
Zavaglia Twins

DIRECTORY

Dr. Frederick A. Meier, *President* . . . . . 15 Larchmont Road, Salem

FACULTY

Amsler, James T.	13 Chandler Road, Salem
Antone, Michel J.	289 Locust Street, Danvers
Berman, Mildred	14 Parker Street, Malden
Bradley, Mary A.	78 Rogers Avenue, Somerville
Brudzynski, Alfred J.	260 Lafayette Street, Salem
Burnham, Gertrude	13 Summit Avenue, Salem
Callan, Francis E.	5 Chase Street, Salem
Casey, Mary E.	14 Plymouth Street, No. Abington
Centorino, James J.	71 Columbus Avenue, Salem
Clifford, Timothy F.	142 Federal Street, Salem
Coffey, Lorraine	37 Temple Street, Newburyport
Cooney, Matthew W., Jr.	54 Broadway, Rockport
Collins, Earle S.	52 Puritan Road, Marblehead
Dower, Margaret W.	Webb Street, Middleton
Francis, Edwin L.	331A Harvard Street, Cambridge
Geer, J. Clifford	40 Bertram Street, Beverly
Giannini, Vincent N.	83 Thoreau Street, Concord
Giunta, Joseph R.	11 Bertuccio Avenue. Salem
Groesbeck, George W.	48 Garden Street, Boston
Hall, Serena G.	50 Sawyer Street, Haverhill
Hardy, Roger A.	103½ Granite Street, Rockport
Harrigan, D. Francis	2 Margaret Road, Peabody
Hennessey, Leo F.	18 Riverside Avenue, Gloucester
Hoff, Lillian M.	117 Lafayette Street, Salem
Jeffery, Bruce F.	10 Mason Street, Beverly
Jones, Mary M.	44 Cochrane Street, Melrose
Keily, Helen J.	2 Auburn Court, Brookline
Kiefer, Charles F.	16 Devereux Street, Marblehead
Lowrey, Lawrence T.	349 Pleasant Street, Malden
Lustri, Alfred	49 Melvin Avenue, Lynn
Mackey, Helen T.	179 Aspinwall Avenue, Brookline
Marshall, Marion S.	2 Cathedral Avenue, Rockport
Martini, Carl J.	17 Shetland Road, Danvers
McGlynn, Edna M.	30 Prospect Street, Beverly
McLain, Minor H.	352 Upham Street, Melrose
Moody, George F.	3 Sheridan Road, Swampscott
Panosian, Stephen	116 Summer Street, Stoneham
Piemonte, Joseph M.	22 Crowdis Street, Salem
Prescott, Mrs. Elizabeth	139 Federal Street, Salem
Procopio, Mary A.	R.F.D. Lowell St., Tessier Dr., Andover
Quirk, Marie	320 Marlborough Street, Boston
Riess, Richard O.	183 Washington Street, Marblehead
Rockett, Richard H.	6 Oak Circle, Marblehead
Ryan, Thomas I.	4 Violet Road, Peabody
Salley, Paul V.	53 Western Avenue, Beverly
Seibert, Grant W.	3 Oxford Terrace, Beverly
Slater, Schuyler G.	9 Merritt Street, Marblehead
Smith, Janet	1731 Beacon Street, Brookline
Stone, Mildred B.	18 Raymond Avenue, Salem

Sullivan, James B.	82 North Street, Andover
Sullivan, Joseph A.	21 Griffin Road, South Peabody
Twohig, James E.	25 Fay Street, Lynn
Wallace, Mira	28 Lothrop Street, Beverly
Winfisky, Anthony P.	287 Locust Street, Danvers
Witham, Beatrice	24 King's Beach Road, Lynn
Woodland, John	113 Gainsboro Street, Boston 15
Xanthaky, Nicholas	18 Sutton Avenue, Salem
Younis, Adell L.	50 Cash Street, Fall River

TRAINING SCHOOL FACULTY

Cambridge, Doris A.	168A Eutaw Avenue, Lynn
Carlton, Teresa	17 Barr Street, Salem
Conway, Celia G.	317 Lafayette Street, Salem
Hale, Dorothy B.	5 Munroe Street, Salem
Hourihan, Mary V.	12 Jacobs Street, Peabody
Hudgins, Minerva M.	13A Naples Road, Salem
Linskey, Miriam E.	8A Loring Avenue, Salem
McCourt, Agnes	21 Thorndike Street, Salem
Munyan, Viola I.	303 Lafayette Street, Salem
Rich, William A.	9 Robert Road, Marblehead
Richard, Ruth M.	150 Bridge Street, Salem
Rikkola, V. John	12 Linden Avenue, Salem
Small, Esther L.	224 Lafayette Street, Salem
Southwick, Ruth L.	1 Roosevelt Road, Salem
Stanley, Dorothy B.	245 Andover Street, Peabody
Tamminen, Tauno O.	348 Nahant Road, Nahant

CLERICAL STAFF

Andrews, Arlene M.	190 Essex Avenue, Gloucester
Callor, Elaine M.	43 Aborn Street, Peabody
Clark, Ann K.	8 Bowden Street, Marblehead
Cooke, Catherine	14 Clifton Heights Lane, Marblehead
Healy, Marie	100 Federal Street, Salem
Jones, Mary Ellen	753 Western Avenue, Lynn
Kelly, Margaret M.	76 Norfolk Avenue, Swampscott
O'Keeffe, Mary M.	8 Grove Street, Salem

NURSE

Williams, Gertrude R., R.N.	27 Cushing Street, Salem

JUNIORS

Agganis, Demo D. (B)	16A Bedford Street, Lynn
Amero, Mary J. (E)	2 Mt. Vernon Street, Gloucester
Anthony, Mary C. (B)	10 King Street, Peabody
Antonelli, Michael F. (B)	15 Sixth Street, Medford
Antonopoulos, Judith (E)	32 Ashland Street, Newburyport
Archambault, Anne M. (JH)	37 Charles Street, Haverhill
Avallone, Arlene M. (JH)	111 Mountain Avenue, Revere
Barbeau, Andrea E. (E)	11 Wallis Street, Peabody
Barrasso, Robert A. (JH)	8 Castle Road, Nahant
Barrett, Paul F. (JH)	631 Western Avenue, Lynn
Barrette, Madeline F. (E)	22 Tremont Street, Stoneham

Barry, Katherine F. (JH)	167 Sheridan Avenue, Medford
Bennett, Paul L. (JH)	15 Highland Terrace, Medford
Bolino, Phyllis M. (B)	139 Rear Essex Street, Lynn
Brennan, Mary K. (E)	17 Springvale Avenue, Lynn
Brudzynska, Jane E. (E)	5 English Street, Salem
Buchan, William H. (E)	60 Oliver Street, Somerville
Butler, Elaine M. (E)	79 Sturgess Street, Medford
Capen, Patricia A. (E)	90 Shute Street, Everett
Carroll, Francine M. (JH)	35 Pebble Avenue, Winthrop
Carroll, Johannah M. (E)	36 Greenleaf Street, Malden
Cartledge, Sarah O. (E)	Main Street, Rowley
Chandler, Phyllis A. (E)	12 Jefferson Street, Winthrop
Cleary, Stanley F. (JH)	35 Endicott Street, Lynn
Collins, Frances J. (Mrs.) (E)	15 Cedar Street, Salem
Connolly, Richard F. (B)	16 Birch Street, Lynn
Costa, Elizabeth A. (B)	Cedar Street, Millis
Cotter, Mary J. (B)	17 John Street, Chelsea
Cotter, Sara A. (E)	40 Madison Avenue, Winthrop
Crane, Claire (E)	124 Wyman Street, Lynn
Crowley, Diane A. (JH)	100 Willow Street, So. Hamilton
Cunniff, James F., Jr. (JH)	47 Foster Street, Peabody
Curry, Cynthia G. (E)	130 Castle Road, Nahant
Curtin, Edward A. (JH)	13 Ocean Terrace, Salem
Dabrieo, David G. (JH)	27 Buxton Street, Peabody
Daly, Albert J., III (E)	26 Highland Avenue, Melrose
Danas, Dorothea (B)	59 13th Street, Lowell
DeFilippo, Lucille T. (E)	447 Boston Street, Lynn
DeLena, Richard J. (JH)	2 Stowers Street, Revere
Dembowski, Henry S. (E)	50 Ashland Street, Lynn
DiCarlo, Irene C. (E)	52 Pine Street, Swampscott
Dion, Barbara E. (JH)	24 Tremont Street, Peabody
Donovan, Denise M. (JH)	15 Bear Hill Road, Stoneham
D'Orlando, Elaine M. (JH)	137 Loring Road, Winthrop
Doyle, Julia M. (B)	30 Tremont Street, Salem
Farnham, Ruth E. (B)	156 Gore Road, Revere
Feingold, Maurice (E)	443 Meridian Street, East Boston
Femino, Katherine A. (E)	48 Endicott Street, Salem
Ferreira, Francis J., Jr. (JH)	5 Doty Avenue, Danvers
Finnegan, Marilyn T. (E)	11 Margin Street, Peabody
Flanagan, Jane E. (E)	55 Gardner Street, Peabody
Fleming, Joseph V. (JH)	3 Walcott Street, Peabody
Florence, Marilyn L. (E)	53 Marianna Street, Lynn
Ford, Norma A. (E)	9 Centre Street, Winthrop
Fruit, Marilyn R. (E)	169 Walnut Street, Malden
Fruit, Marjorie R. (E)	169 Walnut Street, Malden
Gaffny, Eleanor F. (E)	43 Pearl Avenue, Revere
Gill, Rosemarie E. (JH)	15 Dolphin Avenue, Winthrop
Gillespie, Marlene L. (E)	7 Houston Street, Wakefield
Giovanni, Sally A. (B)	26 Waverly Place, Melrose
Gitletz, Sandra (E)	30 Chester Avenue, Chelsea
Gould, Laura B. (B)	8 Wallis Ann Road, Peabody
Greehy, Barbara J. (E)	37 Lenox Road, Peabody
Haley, Robert V. (B)	91 Reed Avenue, Everett

Halford, Laura S. (Mrs.) (JH) . . . . 10 Smith Street, Marblehead
Hammonds, Peggy A. (B) . . . . 66 Webster Street, No. Randolph
Harrington, Nancy D. (E) . . . . 15 Lynde Street, Salem
Healey, Dianne M. (E) . . . . . 35 Broad Street, Newburyport
Healey, Theresa E. (B) . . . . . 8 Echo Place, Lynn
Hendricks, Nancy E. (E) . . . . . 15 Fairview Avenue, Beverly
Hennan, Judith L. (E) . . . . . 109 Essex Street, Saugus
Hibbard, June A. (E) . . . . . 14 High Street, Greenwood
Highgas, Ruby F. (E) . . . . . 422 Washington Street, Woburn
Hines, Maureen A. (E) . . . . . 202 Loring Avenue, Salem
Hodgdon, Nancy C. (E) . . . . . 6 Fielder Road, Beverly
Hoffman, Janet M. (E) . . . . . 130 State Street, Newburyport
Homer, Katherine L. (Mrs.) (E) . . . . 38 Bond Street, Reading
Horgan, Sheila A. (E) . . . . 14 Columbus Avenue, Newburyport
Hunkins, Francis P. (E) . . . . . 49 Corning Street, Beverly
Jachimowicz, Elaine D. (B) . . . . 170 Query Street, New Bedford
Johnson, Carl H. (JH) . . . . . 14 Sylvester Road, Burlington
Johnson, Joan J. (E) . . . . . 64 Elmwood Avenue, Lynn
Kelleher, Joan M. (E) . . . . . 24 Rockmere Gardens, Lynn
Kimball, Patricia M. (E) . . . . . 322 Haven Street, Reading
King, Marilyn A. (E) . . . . . 47 Glidden Street, Beverly
Krantz, Marshall A. (JH) . . . . . 76 Cliff Avenue, Winthrop
Kushnieruk, Peter A. (JH) . . . . . 23 Beckett Street, Peabody
Kutchukian, Barbara J. (E) . . . . 34 Kingdom Terrace, Peabody
LaSota, Robert (JH) . . . . . 70 Proctor Avenue, Revere
LeDuc, Irene M. (JH) . . . . . 11 Skerry Street, Salem
Leone, Lorraine R. (E) . . . . . 14 Cataldo Drive, Revere
Letourneau, Joanne M. (E) . . . . . 359 Andover Street, Danvers
Lovering, Shirley J. (E) . . . . . 189 Maple Street, Danvers
Lusignant, Patricia A. (JH) . . . . 25½ Aubin Street, Amesbury
Mahoney, Peter J. (JH) . . . . . 154 Lowell Street, Somerville
Maiella, Rosemarie (JH) . . . . . 320 McGrath Highway, Somerville
Malfitano, Vito G. (JH) . . . . . 60 Bateman Avenue, Revere
Maloney, Sheila E. (E) . . . . . 101 Ashland Street, Lynn
Maravelias, Elaine (E) . . . . . 11 Cameron Road, Lynn
Marcus, Lois A. (E) . . . . . 30 Woodside Avenue, Winthrop
Marshall, Sandra J. (E) . . . . . 500 Essex Avenue, Gloucester
Martin, Robert J. (E) . . . . . 14 Davenport Street, Haverhill
McCarthy, Arthur J. (E) . . . . . 7 Linden Place, Malden
McDermott, William F. (E) . . . . . 257 Chatham Street, Lynn
McDevitt, Mary F. (E) . . . . . 9 Billings Avenue, Medford
McDonald, Marcia J. (B) . . . . . 8 Chapman Street, Charlestown
McGinness, William H. (JH) . . . . 255 Lexington Avenue, Cambridge
McInnis, Patricia A. (JH) . . . . . 14 Highland Avenue, Nahant
Meagher, Judith A. (E) . . . . . 6 Clifton Avenue, Salem
Medici, Angela B. (B) . . . . . 33 Columbia Road, No. Andover
Messina, Sarah A. (E) . . . . . 38 Mansfield Street, Lynn
Miles, Wayne C. (B) . . . . . 113 Sunnyside Avenue, Arlington
Misiano, Maryann N. (E) . . . . . 138 Stevens Street, Revere
Molla, Joanne F. (B) . . . . . Prospect Street, R.F.D. 1, Norwell
Monahan, Faye F. (B) . . . . . Main Street, Lancaster
Moroney, James J. (B) . . . . . 4 Warner Street, Salem
Murphy, Edward J., Jr. (JH) . . . . . 4 Hillcrest Avenue, Beverly
Murphy, Janice M. (E) . . . . . Pluff Avenue, No. Reading
Murtagh, Joan M. (E) . . . . . 27 Calumet Street, Peabody

Oakes, Florence G. (E)	10 Warren Street, Melrose
Ofilos, Christy (E)	15 Homesite Street, Lynn
O'Hare, John F. (B)	16 Princeton Terrace, Lynn
Ojantakanen, Ruth A. (E)	71 High Street, Gloucester
O'Neil, Judith A. (E)	62 Superior Street, Lynn
O'Neill, Lorena F. (E)	43 Park Street, Lynn
Panagopolos, Peter (B)	21 Tremont Street, Peabody
Parsons, Nancy J. (E)	5 Stone Street, Saugus
Pesce, Paul E. (JH)	69 Haskell Street, Beverly Farms
Phaup, Patrick W. (B)	20 Ocean Street, Nahant
Pierce, Sandra A. (E)	816 Main Street, Lynnfield
Pinto, Natalie C. (JH)	126 Riverdale Park, Gloucester
Poirier, Sylvia A. (E)	24 Lynndale Avenue, Gloucester
Prusky, David (JH)	64 Maverick Street, Chelsea
Pullo, Barbara A. (E)	129 Endicott Avenue, Revere
Purcell, Jon J. (JH)	11 Fay Avenue, Peabody
Rafter, Judith A. (E)	84 Greenwood Avenue, Swampscott
Rinaldo, Rosalie L. (E)	36 Reservoir Avenue, Revere
Rotondi, Roberta P. (E)	192 Laurel Street, Melrose
Rundlett, Edward N. (B)	40 Smith Street, Lynn
Sabean, Maurice J. (JH)	2 Pleasant Avenue, Hamilton
St. Jean, Loreli J. (E)	Merrill Street, West Newbury
St. Pierre, Charles E. (JH)	10 Japonica Street, Salem
Schwarz, Stefen D. (E)	7 Dean Street, Stoneham
Shapiro, Sandra G. (B)	5 Saltonstall Parkway, Salem
Skandalis, Portia (B)	45 Peabody Avenue, Dracut
Small, Norma L. (E)	96 Reservoir Avenue, Revere
Smith, Frederick J., III (JH)	51 Middlesex Street, Haverhill
Smith, Ralph L., Jr. (JH)	32 Vincent Street, Saugus
Sperounis, Theodosios G. (E)	664 Western Avenue, Lynn
Splaine, John H. (B)	99 No. Common Street, Lynn
Stone, Morton A. (JH)	17 Newton Street, Malden
Stratouly, Emily (E)	93 Newhall Street, Lynn
Sullivan, Dorothy J. (E)	8 Cottage Court, Newburyport
Tassinari, Nina R. (E)	77 Lafayette Street, Marblehead
Thomas, Richard C. (B)	28 Bennett Street, Beverly
Thomson, William O. (JH)	4 Park Street, Danvers
Voyer, Thomas F. (JH)	3 Chase Street, Salem
Walke, Mary G. (B)	974 Bay Road, So. Hamilton
Walsh, Charles B. (JH)	22 Eden Street, Salem
Walsh, Eileen M. (E)	75 Conant Street, Beverly
Walsh, Mary E. (JH)	1 Wahtera Road, Peabody
Wood, Mary E. (E)	13 Netherton Avenue, Beverly
Wood, Ronald L. (E)	27 Warren Street, Stoneham
Xiarhos, Nicholas G. (JH)	53 Charter Street, Salem
Zaccone, Carol A. (E)	151 Proctor Avenue, Revere

SOPHOMORES

Antczak, David L. (E)	38 Charles Street, Salem
Armstrong, Francis E., Jr. (B)	460 Broadway, Somerville
Bailey, Cynthia A. (E)	551A Summer Street, Lynn
Balliro, Joanne A. (B)	25 Walnut Street, Chelsea
Baran, Melvin D. (B)	134 Boylston Street, Malden
Bartera, Carol M. (B)	60 Berkeley Street, Somerville
Belluardo, Francis A. (B)	44 Saunders Street, No. Andover

Bennett, Winifred V. (E) . . . . . 7 Maple Street, Gloucester
Berry, Judith M. (B) . . . . . 135 Lowell Street, Peabody
Bird, Edward F. (JH) . . . . . 352 Upham Street, Melrose
Blunt, Donna L. (B) . . . . . 35 Mason Avenue, No. Billerica
Bolognese, Sabatino J. (E) . . . . . 5 Lamson Street, East Boston
Bosco, Mary J. (B) . . . . . 33 Summer Street, Everett
Bowen, Barbara A. (E) . . . . . Town Farm Road, Ipswich
Brass, Leonard H. (E) . . . . . 138 Stetson Avenue, Swampscott
Britt, John F. (B) . . . . . 140 Middlesex Avenue, Medford
Brown, Richard D. (E) . . . . . 30 Elm Street, Lynn
Bunk, Barbara C. (E) . . . . . 11 Wellman Street, Beverly
Burke, Richard H. (B) . . . . . 30 Winthrop Street, Salem
Burns, Sue E. (JH) . . . . . 86 Ord Street, Salem
Cafferty, Eleanor E. (E) . . . . . 67 Gov. Winthrop Road, Somerville
Callahan, Diane M. (E) . . . . . 22 Wigglesworth Street, Malden
Carrier, Gerald J. (B) . . . . . 15 Hazel Street, Haverhill
Catania, William F. (JH) . . . . . 93 Bayard Street, Malden
Clifford, Malcolm O. (B) . . . . . 10 Howard Street, Waltham
Collins, Carol A. (E) . . . . . 19 Louis Street, Chelsea
Collins, Geraldine A. (B) . . . . . 19 Chadwick Street, No. Billerica
Collins, June M. (E) . . . . . 306 Lowell Street, Peabody
Collyer, Ann M. (E) . . . . . 124 Elm Street, Everett
Connolly, Jane E. (B) . . . . . 143A Walnut Avenue, Norwood
Coughlin, Maureen V. (JH) . . . . . 33 East Corning Street, Beverly
Croteau, Frank A. (JH) . . . . . 29 Swains Pond Avenue, Malden
Cullen, Joseph B. (E) . . . . . 8 Margin Street, Peabody
Dabose, Andrea J. (E) . . . . . 1 Broad Street, Danvers
Daly, John P. (JH) . . . . . 53 Seagirt Avenue, Saugus
Davico, Louise M. (E) . . . . . 406 Rantoul Street, Beverly
DeCola, Dolores M. (E) . . . . . 163 West Street, Malden
DeGiacomo, John E. (E) . . . . . 12 Upham Street, Peabody
DeGroot, Donna M. (E) . . . . . 191 North Street, No. Reading
Densmore, Linda C. (JH) . . . . . 640 Essex Street, Beverly
DeSantis, Eleanor M. (E) . . . . . 16 Duncan Road, Everett
DeSimone, Marie A. (JH) . . . . . 66 So. Prospect Street, Haverhill
Devarenne, Mary A. (E) . . . . . 75 Pickering Street, Danvers
DiSalvo, Anthony E., Jr. (JH) . . . . . 28 Burnham Street, Somerville
Dolan, Claire L. (E) . . . . . 12 New Ocean Street, Lynn
Dolan, John F. (E) . . . . . 15 Linden Street, Salem
Dolfe, Marlene L. (B) . . . . . 108 So. Pleasant Street, Bradford
Doyle, Barbara A. (B) . . . . . 180 Robert Street, Attleboro
Doyle, Frances L. (B) . . . . . 11 Vale Street, Salem
Drabik, Frances S. (E) . . . . . 11 Aubin Street, Amesbury
Dube, Jeannette L. (Mrs.) (JH) . . . . . 11 Meadow Street, Salem
Eagar, Henry A. (B) . . . . . 42 English Street, Peabody
Fabiszewski, Frederick J. (E) . . . . . 37A Northend Avenue, Salem
Finigan, Janet A. (E) . . . . . 34 Whitfield Road, Somerville
Fioretti, Eleanor J. (E) . . . . . 265 Harvard Street, Malden
Fish, Joel K. (JH) . . . . . 35 Cheever Street, Revere
Fishbein, Ina P. (B) . . . . . 3 Michigan Avenue, Lynn
Foley, Judith K. (E) . . . . . 4 Mason Street, Beverly
Foster, Nancy A. (E) . . . . . 24 Chester Street, Danvers
Fraser, Patricia A. (E) . . . . . 7 Cleveland Street, Salem
Freeman, Mary K. (B) . . . . . 23 Roycroft Road, Peabody
Gallagher, Janis L. (Mrs.) (E) . . . . . 4 Bowden Street, Marblehead

Gauvain, Joseph G. (JH)	52 Burrill Avenue, Lynn
Gendreau, Cecile L. (B)	15 Union Avenue, Westport
Gerarkaris, Eugene A. (JH)	36 Paleologos Street, Peabody
Gianacopolis, Lorraine (B)	10 Saunders Street, Salem
Glass, Diane E. (E)	48 Highland Street, Revere
Gordon, Enid (JH)	668 Boulevard, Revere
Gorman, John E. (JH)	15 Stocker Avenue, Lynn
Gould, Marylyn A. (E)	4 Proctor Circle, Peabody
Grady, Mary P. (JH)	53 Larchmont Road, Salem
Green, Lawrence J. (JH)	23 Warren Street, Lynn
Gualtieri, Rose M. (B)	184 Essex Street, Malden
Hall, Marie E. (E)	2 Rosemont Street, Lynn
Harrigan, Mary E. (E)	15 Ocean Terrace, Lynn
Hartley, Hilaria A. (B)	39 Wellington Avenue, Lowell
Healy, John D. (E)	30 Franklin Avenue, Swampscott
Henderson, Joyce M. (E)	159 Federal Street, Salem
Hoomis, Aristides J. (E)	16 Robinson Street, Lynn
Hudgins, Deanna B. (E)	83 North Street, Andover
Hull, Suzanne C. (E)	13 Burton Avenue, Beverly
Hurley, Daniel P. (JH)	38 Pond Street, Beverly
Jahnle, Isabel M. (B)	Allen Road, Billerica
Jalbert, Philip E. (JH)	40 Pingree Street, Salem
Jarvis, Ruth M. (E)	512 Summer Avenue, Reading
Jerzyk, Rose N. (E)	8 Garden Terrace, Salem
Joly, Carol A. (E)	19 Piedmont Street, Salem
Jones, Charles E. (JH)	272 Essex Street, Beverly
Josephs, Edmund G. (B)	28 Broadway, Beverly
Judd, Raymond S. (B)	11 Riverview Street, Beverly
Juel, Janet A. (E)	10 Minerva Street, Swampscott
Kacherian, Ronald L. (JH)	11 Summit Street, Salem
Kalapinski, Frederick J. (JH)	20 Roosevelt Avenue, Beverly
Karavetsos, Ernest (JH)	34 Prospect Street, Lynn
Keating, Barbara A. (E)	11 Essex Street, Medford
Kelley, David C. (JH)	61 Washington Street, Peabody
Kelley, Denise M. (E)	71 Tremont Street, Everett
Kelly, Jane M. (B)	Abbott Street, Westford
Kingston, Joyce A. (E)	Pine Street, Peabody
Larkin, Thomas J. (JH)	86 Kirkland Street, Cambridge
Lavoie, Kenneth L. (JH)	76 Memorial Drive, Salem
Leary, William J. (B)	300 Beacon Street, Lowell
Lee, William E. (E)	14 Williams Avenue, Lynn
Lloyd, Courtney A. (JH)	171 Main Street, Malden
Lovering, Jacqueline M. (B)	Ruggles Street, Wheelwright
Lumenti, Anita T. (B)	94 West Street, Milford
Maines, Judithe C. (E)	38 Allerton Street, Lynn
Malolepszy, Pauline M. (B)	65 Clark Avenue, Chelsea
Marino, Antoinette (E)	98 Vine Street, Lynn
Martin, Leo A. (JH)	47 Locust Street, Lynn
Matteau, Jean K. (B)	Lake Parkway, Webster
McCaffrey, Richard F. (JH)	120 Mt. Vernon Street, Lowell
McCarthy, Joseph P. (JH)	102 Williams Avenue, Lynn
McCarthy, Robert B. (JH)	1145 Massachusetts Avenue, Lexington
McGrath, Vincent F. (JH)	43 Greystone Road, Malden
Melanson, Paula M. (E)	96 Melrose Street, Melrose
Mello, Adelaide S. (E)	80 Northend Street, Peabody

Monahan, Sheila V. (E)	11 Avon Street, Everett
Moreau, Margaret M. (B)	126 Bullock Street, Fall River
Moscato, Rosemarie A. (B)	36 Thorndike Street, Everett
Murphy, Eugene F. (B)	37 Laurel Street, Somerville
Murphy, Sheila M. (B)	48 McKinley Street, Everett
Murphy, Wanda C. (Mrs.) (E)	808 North Shore Road, Revere
Murtagh, Patricia A. (E)	30 Millard Avenue, Lynn
Nelson, John C., Jr. (E)	3 Steele Street, Stoneham
O'Brien, John F. (B)	3 L Street, Lowell
O'Toole, Lawrence E. (E)	5 Calther Street, Stoneham
Ouellette, Arthur J. (JH)	67 Poplar Street, Danvers
Paiva, Francis V. (B)	Plain Street, So. Braintree
Parsons, Cynthia L. (E)	Off Hesperus Avenue, Magnolia
Pasek, Ronald J. (JH)	278 Asbury Street, Hamilton
Payer, Janet E. (B)	697 Walnut Street, Fall River
Peters, William J. (JH)	95 Harvard Street, Cambridge
Phelan, Richard B. (JH)	26 Woodlawn Street, Lynn
Pierce, Barbara R. (B)	13 South Shore Avenue, Peabody
Porcello, William P. (E)	33 Harbor Street, Salem
Prevost, Barbara M. (E)	10 Roslyn Street, Salem
Pucko, Virginia G. (E)	155 Chestnut Street, Chelsea
Puopolo, Antoinette (B)	23 West Street, Norwood
Quigley, Philip A. (B)	2 Mapleview Avenue, Lowell
Raymond, Alice L. (E)	27 Herbert Street, Salem
Regan, Germaine L. (E)	3 Vinnin Street, Swampscott
Richards, Jean A. (B)	62 Housatonic Street, Lenox
Roach, George A. (JH)	41 Montrose Avenue, Pinehurst
Robinson, Albert J., Jr. (E)	16 Albion Street, Salem
Rosen, Linda R. (B)	Forest Road, Millis
Rowe, Howard A., Jr. (JH)	41 Sewall Street, Lynn
Russell, Joanne M. (E)	29 Barnard Street, Marblehead
Ryan, John F. (B)	583 Stevens Street, Lowell
Rynne, Maureen A. (E)	175 Hesper Street, Saugus
Sallah, Regina V. (E)	29 Myrtle Square, Gloucester
Saris, Ronald J. (E)	19 Turkey Shore Road, Ipswich
Saunders, Ann (E)	11 Lois Street, So. Hamilton
Schuster, Frieda (E)	9 Chatham Street, Lynn
Scott, Barbara M. (Mrs.) (B)	341 Lafayette Street, Salem
Semonian, Carol A. (E)	41 Baldwin Street, Charlestown
Shauffer, Helen S. (B)	21 Cheriton Road, Wollaston
Shaw, Janet R. (B)	Grove Street, Marshfield
Shea, Alverna H. (E)	Turnpike, Rowley
Shea, Norma C. (JH)	97 Ocean Street, Lynn
Simmons, Donna H. (E)	37 Hillcrest Avenue, Beverly
Smith, Arthur Q. (JH)	65 Pleasant Street, Stoneham
Spellman, Gloryanne T. (JH)	175 Loring Avenue, Salem
Steeves, Cecelia A. (E)	18 Oak Avenue, Peabody
Stickney, Eugenie M. (E)	47 Glendale Avenue, Peabody
Sullivan, Barbara A. (JH)	28 Parker Street, Everett
Sullivan, Gertrude V. (B)	Nick Trail, Popponesset Beach
Tarason, Robert (JH)	16 Concord Street, Lynn
Tourtellotte, Janice M. (B)	17 West Street, Oxford
Twomey, Donald E. (JH)	2 Buchanan Circle, Lynn
Volpe, Gloria M. (E)	187 Winthrop Avenue, Revere
Wallis, Norman R. (JH)	25 East Collins Street, Salem

Weston, Irma L. (Mrs.) (E) . . . . . 26 Abbot Court, Marblehead
Wheeler, Doris A. (B) . . . . . 7 William Street, Shelburne Falls
Woodman, Leonard A. (B) . . . . . 6 Main Street, Essex
Zappas, Mary (JH) . . . . . Greenway Road, Salem

FRESHMEN

Aboshar, Gail T. (B) . . . . . 270½ Lawrence Street, Lawrence
Aiello, Maryann F. (E) . . . . . 110 Highland Road, Somerville
Andreozzi, Benedict (JH) . . . . . 21 New Balch Street, Beverly
Alexander, Richard J. (B) . . . . . 18 Felton Street, Woburn
Ames, Julene M. (E) . . . . . Topsfield Road, Ipswich
Anketell, Carol A. (E) . . . . . 19 Walter Street, Salem
Apt, Frederick S. (E) . . . . . 29 Purchase Street, Newburyport
Armstrong, Ellen A. (E) . . . . . 39 Gull Road, Falmouth
Assortato, Antonio J. (B) . . . . . 67 Yale Street, Medford
Baker, Donald R., Jr. (E) . . . . . 109 Jefferson Street, Lynn
Bannister, William P. (JH) . . . . . 4 Spring Hill Terrace, Somerville
Bansfield, James S. (B) . . . . . 7 Cypress Place, Lynn
Barnard, Janice E. (E) . . . . . 30 Oakwood Avenue, Lynn
Barry, David F. (JH) . . . . . 1 Rockland Road, Marblehead
Battaini, Theresa R. (B) . . . . . 176 Benedict Road, Pittsfield
Bean, John R. (B) . . . . . 120 Stetson Avenue, Somerville
Beckwith, Peter L. (JH) . . . . . 23 Sewall Street, Lynn
Belanger, Doris M. (E) . . . . . R19 Atlantic Avenue, Marblehead
Bennett, Lois A. (E) . . . . . 48 Woodville Street, Everett
Bernard, Alice J. (E) . . . . . 232 Jefferson Avenue, Salem
Billows, Jean (E) . . . . . 67 Quinn Road, Lynn
Blanchard, Sandra L. (E) . . . . . 421 Park Street West, Reading
Blanchette, Peter R. (JH) . . . . . 41 Tyler Street, Lawrence
Blinn, Bernard J. (JH) . . . . . 32 Estes Street, Lynn
Bonia, Patricia A. (E) . . . . . 247 Andover Street, Danvers
Boomhower, Barbaba A. (E) . . . . . 23 High Rock Road, Malden
Bouchard, Ann C. (Mrs.) (E) . . . . . 4 Hillcrest Road, Danvers
Boudreau, Jacqueline A. (B) . . . . . 17 Beverly Street, Methuen
Brennan, William F., Jr. (JH) . . . . . 46 Mt. Vernon Street, No. Reading
Bresnahan, Patricia E. (E) . . . . . 9 Phillips Circle, Swampscott
Bright, Margaret L. (E) . . . . . 4 Whittier Street, Beverly
Broomfield, Marilyn R. (E) . . . . . 51 Walnut Avenue, Revere
Brown, Joyce E. (E) . . . . . 263 Merrimac Street, Newburyport
Bryant, Ellen M. (B) . . . . . 201 McKay Street, Beverly
Buckley, Mary L. (E) . . . . . 180 Main Street, Melrose
Callas, Elaine V. (E) . . . . . 25 Canterbury Road, Marblehead
Capuano, Anita O. (E) . . . . . 186 Hancock Street, Everett
Carpenter, Sandra K. (B) . . . . . 27 Maple Street, Whitinsville
Cashman, Nancy B. (B) . . . . . 115 Salem End Road, Framingham
Caverly, Martin B. (JH) . . . . . 53 Mill Street, Hamilton
Cecelski, Eleanore V. (E) . . . . . 19 Briggs Street, Salem
Cerniglia, Maryann B. (E) . . . . . 2 Tuttle Street, Revere
Chase, Mary J. (E) . . . . . 151 Lincoln Street, Winthrop
Chase, Sally A. (E) . . . . . 49 Fair Oaks Avenue, Lynn
Cizon, Barbara E. (E) . . . . . 138 Chestnut Street, Chelsea
Clark, Ann M. (JH) . . . . . 555 North Avenue, Wakefield
Cleary, Thomas C. (JH) . . . . . 3 Orchard Street, Wakefield
Codwise, Luella E. (E) . . . . . 35 Beach Bluff Avenue, Swampscott
Collard, Joan M. (B) . . . . . 528 Charles Street, Fall River

Corum, Dorothy P. (B)	42 Pomeworth Street, Stoneham
Costa, Victoria L. (E)	Cedar Street, Millis
Costello, Katherine A. (E)	94 Redington Street, Swampscott
Cote, John B. (JH)	40 Manchester Street, Lawrence
Cote, Philip W. (JH)	212 Canal Street, Salem
Coulis, Constance (JH)	32 Lafayette Place, Salem
Craven, Jean E. (E)	50 Judson Street, Malden
Creilson, John L. (JH)	107 Park Street, No. Reading
Cuffe, Walter A., Jr. (B)	15 Johnson Street, Lynn
Cunningham, Mary C. (E)	792 Western Avenue, Lynn
Curtis, Joan P. (JH)	8 Lookout Terrace, Lynn
Dabrieo, John H. (JH)	27 Buxton Street, Peabody
Daniels, Anita P. (E)	60 Andover Street, Peabody
Dansker, Sandra E. (E)	11 Roslyn Street, Salem
David, Betsy (B)	70 Howard Street, Reading
Davis, Ann T. (E)	13 Lander Avenue, Lynn
Davis, Frederick A. (JH)	49 Bay View Avenue, Lynn
Davis, Jean A. (B)	20 Pine Street, Woburn
DeGregorio, Phyllis A. (E)	121 Oak Street, Lawrence
Delaney, John D. (JH)	34 Bay View Avenue, Nahant
DeLena, Ronald (E)	2 Stowers Street, Revere
Dennen, Patricia B. (E)	392 Essex Avenue, Gloucester
DeVere, Patricia A. (E)	918 Main Street, Malden
DiCarlo, Albert R. (B)	52 Pine Street, Swampscott
Dinkin, Eleanor (B)	14 School Street, Beverly
DiPalma, Maryann J. (B)	11 Connolly Place, Beverly
Dodge, Dorothy B. (B)	13 Holding Street, Beverly
Dodge, Raymond P. (JH)	80 Dexter Street, Malden
Dodge, Thelma D. (E)	80 Dexter Street, Malden
Dolan, Maryanne (E)	21 Sheehan Road, Lynn
Donovan, Kathryn M. (E)	54 Main Street, Topsfield
Doucot, Louise E. (B)	29 Hutchinson Street, Revere
Dougan, Nora A. (JH)	32 Norton Street, Lynn
Dougherty, Elizabeth M. (E)	153 Boston Street, Salem
Dow, Virginia A. (E)	7 Jewett Street, Saugus
Dupras, Margaret A. (B)	Worden Road, Tyngsboro
Dycus, Carole R. (E)	3 Eaton Road, Wenham
Eagan, Patricia A. (E)	78 Light Street, Lynn
Emerick, Frances L. (B)	Blackstone Street, Uxbridge
Emerson, Norma L. (B)	44 West Street, Greenfield
Enos, Joanne C. (JH)	26 Beaumont Street, Melrose
Fahey, Barbara A. (E)	11 Rendall Place, Melrose
Falzarano, Frances M. (B)	38 Sheehan Road, Lynn
Fay, John D. (JH)	95 Banks Street, Winthrop
Feeney, Kenneth B. (E)	89 Aborn Street, Peabody
Ferraro, Sandra H. (JH)	90 Shawsheen Road, Billerica
Finn, Virginia A. (E)	25 Beacon Street, Gloucester
Finnegan, Joanne I. (E)	17 Winthrop Street, Stoneham
Flammia, Louis P. (B)	24 Morris Street, East Boston
Foley, Patricia A. (E)	12 Peach Highlands, Marblehead
Freda, Patricia (E)	285 Vane Street, Revere
Freitas, Barbara G. (E)	17 Waite Street, Lowell
Friend, Ann E. (B)	12 Lynnmere Avenue, Lynn
Gagne, Georgianna E. (JH)	112 Loring Avenue, Salem
Gallagher, John E. (JH)	792 Highland Avenue, Medford

Ganley, Marjorie M. (JH)	6 Elm Court, Andover
Gauss, Janet S. (E)	24 Savoy Road, Salem
Genna, Arlene A. (E)	23 Pleasant Street, Lawrence
George, Angelo L. (JH)	151 High Street, Danvers
Glebus, Carol A. (E)	9 Lynnfield Street, Peabody
Golden, Sallee I. (E)	10 Ocean Avenue, Magnolia
Goldstein, Neal A. (JH)	7 Sapphire Road, Saugus
Gordinier, Virginia M. (JH)	3 Union Street, Somerville
Gordon, Nancy A. (E)	8 Marsh Avenue, Haverhill
Grady, Peter B. (JH)	53 Larchmont Road, Salem
Gray, Arleene M. (E)	24A Rockaway Street, Lynn
Griffin, Robert P. (JH)	80 Porter Street, Somerville
Guarino, Barbara A. (E)	3 Western Place, Saugus
Hackett, Mary E. (B)	27 High Street, Beverly Farms
Haggerty, P. (B)	143 Irving Street, Watertown
Hall, Frank A. (B)	666 Woburn Street, Wilmington
Hanlon, Louise E. (Mrs.) (E)	15 Nelson Street, Lynn
Hanson, Robert W. (B)	24 Fay Street, Lynn
Harrington, Kenneth J. (E)	3 Geneva Street, Salem
Havner, Pollyann (E)	12 Chapel Street, Newburyport
Haynes, Alexandra M. (Mrs.) (E)	11 Broughton Road, Marblehead
Hearn, Beverly A. (E)	308 Andover Street, Danvers
Hilenski, Maryellen (JH)	15 Andover Street, Peabody
Hilyard, John C. (JH)	5 Boston Street, Middleton
Hoffman, John P. (B)	6 Newhall Street, Lynn
Hoffman, Robert (JH)	6 Glenwood Circle, Lynn
Hubbard, Ann E. (E)	88 Chestnut Street, Lynn
Huebner, Russell W. (JH)	9 Stevens Street, Stoneham
Hurd, Charles E. (E)	185 Norton Street, Weymouth
Hurley, Maryann J. (B)	15 Benham Street, Medford
Iamelli, Albert (JH)	26 Montrose Street, Everett
Jaroszewicz, Julie A. (E)	75 Woodman Street, Lynn
Jarvis, Vincent F., Jr. (JH)	18 Fayette Court, Lynn
Johns, Edward B. (JH)	47 Church Street, Lynn
Jones, Elizabeth A. (E)	79 Sargent Street, Winthrop
Jones, Robert A. (JH)	272 Essex Street, Beverly
Karavetsos, Constantine G. (JH)	134 Prospect Street, Lynn
Keane, Vincent P. (JH)	5 Buttonwood Road, Stoneham
Kelley, Barbara A. (B)	6 Stephen Street, Lynn
Kelley, Robert J., Jr. (B)	109 Medford Street, Arlington
Kielbasa, Joan M. (E)	37 Mason Street, Salem
Kiley, Mary A. (E)	26 Walter Street, Salem
Kiley, Robert G. (JH)	26 Walter Street, Salem
Kramer, Bonnie H. (E)	3 Centennial Avenue, Revere
Krantz, Judith L. (E)	76 Cliff Avenue, Winthrop
Krause, Roberta A. (B)	3 Moffatt Road, Salem
LaBelle, Richard A. (E)	154 Grove Street, Haverhill
Lada, Marie R. (E)	210 Cambridge Road, Woburn
Lamphier, Robert J. (JH)	28 North Central Street, Peabody
Langan, Mary E. (E)	79 Aborn Street, Peabody
Lattime, Natalie J. (E)	11 Hancock Street, Newburyport
Leary, Joanne M. (E)	62 Washington Street, Newburyport
Leary, Ronald E. (JH)	37 Lexington Street, Lynn
LeBrun, Raymond A. (JH)	112 Leach Street, Salem
Lenzie, Kathleen A. (B)	19 Western Avenue, Lynn

Leonard, Nancy L. (E) . . . . . 4 Boardman Street, Salem
Lewey, Brenda L. (E) . . . . . 3 High Street, Everett
Lewis, Donald F. (JH) . . . . . 12 Park Avenue, Winthrop
Logan, Sandra A. (E) . . . . . 8 Darnell Road, Ipswich
Loomos, Peter C. (JH) . . . . . 524 Boston Street, Lynn
Lorenz, Patricia A. (E) . . . . . 6 Sunset Road, Salem
Lovett, Elizabeth A. (E) . . . . . 35 Congress Street, Lynn
Maag, Richard (E) . . . . . 11 Linden Street, Lynn
MacDuff, Priscilla A. (E) . . . . . 12 Brooks Terrace, Swampscott
MacEachern, Margaret D. (E) . . . . . 18 Myrtle Square, Gloucester
Madden, Joanne M. (E) . . . . . 203 Euclid Avenue, Lynn
Maginnis, Hugh P. (JH) . . . . . 143 Andover Street, Lawrence
Maguire, Mary C. (E) . . . . . 244 Grandview Avenue, Winthrop
Mahoney, John J., Jr. (JH) . . . . . 16 Irving Street, Medford
Mahoney, Mary M. (E) . . . . . 10 Ray Street, Lynn
Malvey, Maureen T. (B) . . . . . 88 Ronald Road, Arlington
Marchant, Laurence T. (B) . . . . . 22 Sewall Street, Somerville
Marks, Diane C. (B) . . . . . 1131 Washington Street, Weymouth
Marshall, Kathleen A. (B) . . . . . 388 Essex Street, Salem
Mason, Dorothy T. (E) . . . . . 18 Columbus Avenue, Newburyport
McCann, James D. (JH) . . . . . 56 Gorham Street, Somerville
McCarty, Maryann T. (JH) . . . . . 9 Lynnfield Street, Peabody
McDonald, Carol A. (E) . . . . . 21 Autumn Street, Lynn
McDonough, Edward J. (B) . . . . . 78 Bradbury Avenue, Medford
McGilvray, Ruth F. (B) . . . . . 6 Nimitz Circle, Natick
McGinness, Robert E. (E) . . . . . 255 Lexington Avenue, Cambridge
McGowan, Geraldine A. (B) . . . . . 509 Village Street, Medway
McMullan, Patricia A. (JH) . . . . . 67 Read Street, Winthrop
McNiff, Joan M. (E) . . . . . 25 School Street, Danvers
Meagher, James M. (JH) . . . . . 15 Phelps Street, Salem
Medina, Francis J. (JH) . . . . . 13 Lorris Road, Peabody
Merrill, William A. (B) . . . . . 178 Liberty Street, Lowell
Michaud, Patricia A. (E) . . . . . 8 Green Street, Salem
Mitchell, Donna J. (B) . . . . . 22 Chatham Street, Lynn
Mizioch, Kenneth J. (E) . . . . . 23 Becket Street, Salem
Moff, Patricia G. (JH) . . . . . 8 Ware Street, Greenwood
Mongiello, Emelia (E) . . . . . 85 Sagamore Street, Lynn
Moore, Diane L. (E) . . . . . 16 Mountain Avenue, Saugus
Moran, Jane F. (E) . . . . . 18573 Littlefield, Detroit
Morin, Theresa A. (B) . . . . . 44 Doyer Avenue, Dracut
Moritz, Carolyn M. (E) . . . . . 76 Boyles Street, Beverly
Morris, James F., Jr. (B) . . . . . 201 Boylston Street, Jamaica Plain
Mosse, Joanne L. (E) . . . . . 16 Linden Road, Peabody
Murphy, Jean P. (E) . . . . . 15 Dennison Avenue, Lynn
Murphy, Timothy J. (JH) . . . . . 11 Hourihan Street, Peabody
Murray, Edward F. (JH) . . . . . 221 Russell Street, Everett
Muse, Mary M. (E) . . . . . 14 Bridge Street, Salem
Myers, Barbara (E) . . . . . 23 Bloomingdale Street, Chelsea
Nazzaro, Linda A. (E) . . . . . 49 Revere Street, Revere
Neenan, Carol A. (B) . . . . . 803 Summer Street, Lynn
Nelson, Dorothy A. (B) . . . . . 558 Pleasant Street, Norwood
Nickolau, Robert M. (JH) . . . . . 127 Maple Street, Lynn
Nicolosi, Constance M. (JH) . . . . . 16 Arlitt Place, Lawrence
Niles, Ellen M. (E) . . . . . 8 Fells Road, Stoneham
Notargiacomo, Maryann (B) . . . . . 449 Main Street, Acton

O'Connor, Daniel J., Jr. (JH) . . . . . 110 Beacon Hill Avenue, Lynn
O'Donnell, Edward K., Jr. (JH) . . . . . 18 Cleveland Road, Salem
O'Donnell, Henry J. III (E) . . . . . 46 Washington Square, Salem
O'Leary, Ann M. (E) . . . . . 39 Church Street, Malden
O'Neil, Nancy E. (E) . . . . . 70 Surrey Street, Medford
Osman, Barbara A. (B) . . . . . 34 Rockaway Avenue, Marblehead
Ovagimian, Charlotte A. (E) . . . . . 56 Sagamore Street, Lynn
Palombo, Dante R., Jr. (E) . . . . . 1 Tyler Road, Beverly
Pardo, Mary G. (E) . . . . . 5 Barnes Road, Salem
Pavlis, Virginia (E) . . . . . 605 Boston Street, Lynn
Pechinsky, Constance M. (E) . . . . . 11 Buxton Lane, Peabody
Pscukonis, Donna A. (E) . . . . . 35 Moon Road, Lynn
Pelletier, Joyce (E) . . . . . 23 Wadsworth Street, Danvers
Pennock, Martha A. (E) . . . . . Essex Street, Middleton
Perry, Nancy E. (E) . . . . . 27 Dorchester Street, Lawrence
Peterson, Barbara M. (E) . . . . . 104 Gardiner Street, Lynn
Pickul, Katherine H. (B) . . . . . 9 Farragut Road, Ipswich
Pigeon, George H., Jr. (B) . . . . . 127 Pearce Street, Fall River
Plecinoga, Marjorie C. (JH) . . . . . 107 Columbus Avenue, Salem
Powers, John W. (JH) . . . . . R310 Bunker Hill Street, Charlestown
Pratt, William A. (JH) . . . . . 72 Temple Avenue, Winthrop
Prime, Shirley A. (E) . . . . . 248 Crescent Lake Avenue, Haverhill
Pszenny, Barbara A. (E) . . . . . 106 Broadway, Salem
Raffier, Donald F. (B) . . . . . Wheelwright Road, Barre
Randazza, Margaret R. (JH) . . . . . 12 Bellevue Avenue, Gloucester
Rapoza, Nancy I. (B) . . . . . 80 Dunbar Street, New Bedford
Regan, Etna M. (E) . . . . . 131 Hart Street, Beverly
Reynolds, John J. (E) . . . . . 34 Fenton Avenue, Lynn
Ricciardiello, Ann L. (JH) . . . . . 98 School Street, Salem
Riley, Robert G. (JH) . . . . . 5 Brown Street, Salem
Riordan, Claire L. (E) . . . . . 154 Marianna Street, Lynn
Robinson, Grace L. (E) . . . . . 42 Rock Glen Road, Medford
Robinson, Margaret A. (E) . . . . . 16 Albion Street, Salem
Robinson, Sandra J. (B) . . . . . 2A Willow Avenue, Salem
Rosen, Laura R. (E) . . . . . 4 Raymond Circle, Peabody
Rowe, Nancy E. (E) . . . . . 16 Langsford Street, Gloucester
Rowell, Nancy L. (E) . . . . . 15 Braman Street, Danvers
Russell, Jean H. (E) . . . . . 46 Burley Street, Danvers
Russo, Joan (E) . . . . . 43 Oxford Park, Revere
St. Pierre, Judith A. (JH) . . . . . 10 Japonica Street, Salem
Sakey, Ruth (Mrs.) (E) . . . . . 28 Homestead Road, Marblehead
Salloway, Betsey M. (E) . . . . . 30 Stone Street, Beverly
Saltzman, Charles H., Jr. (JH) . . . . . 45 Sachem Street, Lynn
Samuelson, Richard S. (JH) . . . . . 14 Ashton Terrace, Lynn
Sannella, Frederick A. (JH) . . . . . 126 Mountain Avenue, Revere
Santilli, Anne P. (E) . . . . . 25 Willard Street, Malden
Sawyer, Curtis C. (JH) . . . . . 24 Coolidge Avenue, Peabody
Schena, Robert A. (JH) . . . . . 27 Fenley Street, Revere
Schickling, John J. (E) . . . . . 26 Light Street, Lynn
Segal, Judith A. (E) . . . . . 12 Bassett Street, Lynn
Shaffer, Howard C. (JH) . . . . . 76 Shepard Street, Lynn
Shay, David H. (JH) . . . . . 7 Pickett Street, Beverly
Sheehan, Ronald F. (JH) . . . . . 5 Winnegance Avenue, Peabody
Shirley, Patricia M. (E) . . . . . 191 Euclid Avenue, Lynn
Short, Cynthia E. (E) . . . . . 307 Essex Street, Lynn

Shortell, Maureen A. (E) . . . . . 18 Cabot Street, Salem
Siciliano, Anita L. (E) . . . . . 185 Bradstreet Avenue, Revere
Sifaneck, John W. (JH) . . . . . 60 Bridge Street, Salem
Simard, Clara (B) . . . . . 52 Corning Street, Beverly
Simoneau, Lorraine A. (B) . . . . . 11 Elmwood Avenue, Lynn
Smith, Brenda L. (E) . . . . . 59 Morse Street, Watertown
Smith, Donna M. (B) . . . . . 62 Halford Street, Gardner
Snow, Shirley M. (Mrs.) (JH) . . . . . 25 Highland Street, Salem
Sobiesielska, Alice T. (B) . . . . . 39 Union Street, Salem
Soper, David R. (JH) . . . . . 9 Johnson Road, Saugus
Staid, Eugene P. (JH) . . . . . 21 Willow Avenue, Salem
Streeter, Donald P. (JH) . . . . . 16 Fremont Street, Winthrop
Sullivan, Carol A. (B) . . . . . Oak Street, Medway
Sullivan, Margaret A. (B) . . . . . 85 Gallivan Boulevard, Dorchester
Sullivan, Sandra F. (E) . . . . . 8 King Street, Saugus
Sweeney, Joseph (JH) . . . . . 1 Ontario Street, Lynn
Tache, Philippe L. (E) . . . . . 2 Harrison Road, Salem
Teague, Roland E., Jr. (B) . . . . . 7 Water Street, Danvers
Terra, Mary A. (B) . . . . . 34 Hale Street, Bridgewater
Thelen, Myra J. (Mrs.) (E) . . . . . 39 Seaview Avenue, Marblehead
Thompson, Dennis M. (JH) . . . . . 6 Ortona Street, Arlington
Tobin, Thomas H., Jr. (E) . . . . . 38 Japonica Street, Salem
Towle, Elizabeth A. (E) . . . . . 26 Main Street, Framingham
Travis, Barbara G. (JH) . . . . . 4 Batchelder Avenue, Peabody
Turpin, William T., Jr. (B) . . . . . 424 Prospect Street, Brockton
VanHorne, Lois M. (B) . . . . . 765 Walnut Street, Lynnfield
VanRiper, Carol A. (JH) . . . . . 158 Jenness Street, Lynn
Vasel, John, Jr. (B) . . . . . 13 Douglas Street, Winthrop
Viviani, Anne M. (E) . . . . . 148 Malden Street, Revere
Voyer, Valerie L. (B) . . . . . 3 Chase Street, Salem
Wetmore, Sandra S. (E) . . . . . Paradise Road, Ipswich
Whitcomb, Paula A. (B) . . . . . 18 Howe Street, Orange
Williams, Richard J. (JH) . . . . . 22 Everett Street, Lynn
Wojtowicz, Barbara A. (B) . . . . . 86 Boston Road, Billerica
Wood, Donna E. (E) . . . . . 134 Quincy Avenue, Winthrop
Yianakes, George (JH) . . . . . 20 Waterhouse Street, Somerville
Zack, Betsy S. (E) . . . . . 40 Cherry Street, Lynn
Zollo, Joanna L. (E) . . . . . 112 Revere Street, Revere
Zucco, Roseann (E) . . . . . 396 Mystic Avenue, Somerville

SPECIAL STUDENTS

Agganis, George J. (B) . . . . . 16A Bedford Street, Lynn
Alley, Roger J. (E) . . . . . 41 Estes Street, Lynn
Arslanian, Peter J. (JH) . . . . . 9 Chestnut Avenue, Lynn
Barrasso, Robert A. (JH) . . . . . 8 Castle Road, Nahant
Barry, Garrett J. (JH) . . . . . 37 Harvard Street, Somerville
Bassignani, Joannah M. (B) . . . . . 136 Chestnut Street, Franklin
Belanger, Albert E. (JH) . . . . . R19 Atlantic Avenue, Marblehead
Berg, Chester A. (JH) . . . . . 49 Paradise Road, Swampscott
Bernard, William J. (B) . . . . . 47 Commercial Street, Lynn
Bourke, William J. (E) . . . . . 3 Rhodes Avenue, Lynn
Brennan, Donald P. (B) . . . . . 235 Essex Street, Beverly
Campbell, David F. (JH) . . . . . 250 Burnham Road, Lowell
Carbone, Paul L. (B) . . . . . 200 West Church Street, Newton
Castignoli, Cynthia T. (JH) . . . . . 127 Shepard Street, Lynn

Connelly, Kathleen A. (E)	31 Loveland Road, Brookline
Cragen, Donald E. (B)	42 Hillside Avenue, Webster
Cronin, Edward J. (B)	3 Greenleaf Terrace, Worcester
Crosby, Raymond A. (JH)	8 State Street, Peabody
Cummings, Robert A. (E)	15 Prospect Street Avenue, Waltham
Curry, Martin J. (JH)	29 Breed Street, Lynn
DeLena, Dorothy (Mrs.) (JH)	65 Malden Street, Revere
DiMento, James R. (JH)	22 Adams Street, Winthrop
Ducharme, Ronald A. (B)	11 Odell Avenue, Beverly
Duncanson, James (B)	206 Greeley Street, Clinton
Ectman, Marcia J. (JH)	26 Eastern Avenue, Lynn
Fitzpatrick, Mary J. (E)	50 Londonderry Road, Marblehead
Fleming, Nancy A. (B)	136 Pleasant Street, Franklin
Hertigan, Charles (JH)	75 Lawrence Road, Medford
Johnson, Patricia A. (E)	So. Main Street, Middleton
Jones, Ann L. (JH)	3 High Street Terrace, Everett
Kelly, Laura E. (Mrs.) (E)	18 Clifton Avenue, Beverly
Kester, Waldemar C. (JH)	49 Pine Street, Swampscott
King, Michael P. (JH)	21 Congress Street, Lynn
Knight, Elliott L. (JH)	38 Jefferson Park, Cambridge
Latour, Frederick A. (JH)	30 Curwin Terrace, Lynn
Lucia, Donald J. (JH)	135 Chestnut Street, Lynn
Mallon, Doris F. (E)	53 Pleasant Street, Manchester
Mangano, Lorraine R. (JH)	65 Cherry Street, Pittsfield
Manning, Charles F., Jr. (JH)	8 West Circle, Salem
McAllister, Judith H. (JH)	34 Dunbarton Road, Wollaston
McBrien, Richard F., III (JH)	58 Addison Avenue, Lynn
McManus, Arthur L., Jr. (JH)	25 Browning Road, Somerville
Mulcahy, Daniel K. (JH)	367 Beach Road, Salisbury
Murray, Edward F. (JH)	221 Russell Street, Everett
Murray, Marjorie (Mrs.) (B)	150 Sylvan Street, Danvers
Naimo, Frank J. (JH)	103 Birch Street, Lynn
Nordin, Margaret A. (JH)	21 Dennison Avenue, Lynn
O'Conor, Thomas P., Jr. (JH)	2 State Street, Peabody
O'Donnell, James F. (JH)	
O'Reilly, John J., Jr. (JH)	19 Blanche Street, Dorchester
Parker, Elizabeth A. (E)	245 Main Street, Groveland
Perry, Ernest J., Jr. (B)	27 Dorchester Street, Lawrence
Searfoss, Marion F. (Mrs.) (E)	R.F.D. Cedar View Road, Ipswich
Shay, David H. (JH)	7 Pickett Street, Beverly
Smith, Judith H. (Mrs.) (E)	29 Broadway, Rockport
Sullivan, Daniel F. (B)	820 Bridge Street, Lowell
Story, William L. (JH)	23 West Avenue, Salem
Trowt, Charles E. (JH)	36 Brimbal Avenue, Beverly
Vatter, Joseph R. (E)	23 Chipman Road, Beverly
Vozella, Lawrence A. (JH)	31 Dyer Avenue, Everett
Walsh, George D. (E)	28 Essex Street, Andover
Walsh, John E. (JH)	29 Pearl Street, Beverly
Warren, James C. (JH)	258 Lynnfield Street, Peabody
Winquist, Nancy R. (B)	28 Pickman Road, Beverly
Zielinski, Edward J. (JH)	10 Herbert Street, Salem

Compliments

of the

Class of 1959

FONTAINE'S SUPER MARKET

For Fine Foods

271-327 Jefferson Avenue

SALEM

Fontaine Bros., Inc., of Salem

Compliments of

SALEM FOODLAND, Inc.

Washington Street Salem

"A Poor Man's Friend"

Compliments

of

SALEM ALUMNI ASSOCIATION

"Smooth Sailing on Calm Seas"

Compliments

of

The Co-operative Council

Engraving

by

Commerce
Engraving Inc.

112 CENTRAL AVENUE

LYNN, MASS.

LYnn 5-2365

DESCHAMPS PRINTING CO.

(Incorporated)

Book and Commercial

Printers

3 Dodge Street - Salem, Massachusetts

Telephone PIoneer 4-2152

"sic itur ad astra"

Compliments

of the

CLASS OF 1960

Compliments

of the

CLASS OF 1961

Yours in Sports

Men's Athletic Association

SALEM TEACHERS COLLEGE

"Where Men are Men."

Compliments

of the

Women's Athletic Association

"A girl for every sport — A sport for every girl"

OFFICERS OF THE FRESHMAN CLASS

Charles Hurd, *President;* Barbara Kelley, *Treasurer;*
Norma Emerson, *Secretary;* Walter Cuffe, *Vice President.*

THE CLASS OF 1962
SALUTES
THE CLASS OF 1959

"Here's to All the Happy Hours
of the Class of '59!"

THE LOG

First Place Columbia Scholastic Press
Association Conference

1938, 1942, 1943, 1947, 1951, 1953, 1956, 1957, and 1958

Best Wishes to the

Graduates

ALL WAYS, ALWAYS!—

State Teachers College Bookstore

ENGINEERS *CONTRACTORS*

E. J. DEVLIN CO.

Plumbing - Heating - Ventilating

349 Lynnway LYnn 5-8000
Lynn LYnn 5-8001

PATRICK ROSS CO.

New England's Largest

CONTRACTOR & MANUFACTURER
of
WATERPROOFING & ROOFING MATERIALS

Gen'l Offices & Plant
180 Binney St. TR 6-8899
Cambridge, Mass. TR 6-1121

THE SALEM EVENING NEWS

covers

The Activities of the State Teachers College
As well as news from the
Communities Surrounding Salem

Compliments

of

RODERICK TAXI and TRUCKING CO.

Tel. PI 4-0700 PI 4-0018

FREDERICK A. CONNOR, INC.

Winchester, Mass. Lowell, Mass.

PLASTERING
PLASTER ACOUSTICS
SPRAYED INSULATION
FIREPROOFING

Compliments

of

ALLAIN and SON

PEABODY MASSACHUSETTS

newmark's

SALEM

Distinctive Apparel for Women

BESSE'S APPAREL

"Apparel of Distinction"

PIoneer 4-5338

141 Essex Street Salem

Compliments

of

W. T. GRANT COMPANY

Best Wishes to the

Graduating Class

REID and HUGHES

SALEM

Compliments of

GIBLEE'S

Men's Wear

150 Washington Street

Salem, Mass.

M. H. Baker

181 ESSEX ST. SALEM

Salem Massachusetts

The Fashion Center of the North Shore

SALEM RUBBER COMPANY

Athletic Equipment

Compliments

of

EMPIRE CLOTHING CO.

Salem Lynn

The Royal

First In Fashion

131 Essex Street PI 4-1190 Salem, Mass.

Best Wishes to the

Graduating Class of 1959

F. W. WOOLWORTH COMPANY

ESSEX STREET SALEM

Compliments

of

PARAMOUNT THEATRE

SALEM MASSACHUSETTS

EATON, THE DRUGGIST

7 NORTH SHORE DRUG STORES

SALEM — CLIFTON — MARBLEHEAD — SWAMPSCOTT

POUSSARD'S PHARMACY

"Service with a Smile"

PRESCRIPTIONS FILLED

335 Lafayette St. PIoneer 4-0577

LUSSIER'S PHARMACY

Gerard Lussier, Reg. Pharmacist

112 Lafayette Street Salem, Mass.

Telephone PI 4-3645

Romeo and Jean's

CAMERA SUPPLY SHOP, Inc.

20 PHOTO WALLET SIZE

PICTURES $1.25

IVES GREENHOUSES

RETAIL FLORISTS

Specializing in Cut Flowers
and Distinctive Corsages

PI 4-4026

Leonard B. Ives — William L. Ives

256 Lafayette St. Salem

ROGER CONANT
CO-OPERATIVE BANK

256 ESSEX STREET

SALEM, MASS.

Established 1894

Home Loans Systematic Savings

$1.00 Opens a
Savings Share Account With Us

- You may become a Dividend earning Shareholder
- Shares Fully Insured

SALEM CO-OPERATIVE
BANK

71 Washington St. Corner Church St.

VINCENT
POTATO CHIP CO., Inc.

POTATO CHIPS

POTATO STICKS

POPCORN

205 Highland Avenue

Salem, Mass. PIoneer 5-1505

THE S. K. SMITH CO.

Producers of
"MOLLOY-MADE" COVERS

2857 North Western Avenue

Chicago 18, Illinois

Maker of '59 CLIPPER Covers

52 Vanderbilt Avenue

New York 17 New York

MICHAUD BUS LINES, INC.

WHY TAKE LESS THAN THE BEST?

J. A. Michaud PI 4-1207 Salem

FUEL OILS

THE J. C. COMPANY

JOSEPH J. CLARKE

17 Franklin Street Salem, Massachusetts

Telephone PIoneer 4-4272

BEST WISHES

from

KAPPA DELTA PHI

"Manly Deeds — Womanly Words"

Senior Officers

AUSTIN HARNEY, *President*
JAMES GIBBONS, *Vice President*
JOHN WALSH, *Treasurer*
ALFRED VISELLI, *Secretary*

"Good Food for over 25 Years"

LUTHER WITHAM, INC.

Caterers

441 Chatham Street
Lynn, Massachusetts

TORINO'S

COCKTAIL LOUNGE —
FINE FOOD

Salem, Mass.
Facing Pequot Center

Tel. PI 4-7270 for Torino's famous Pizza

Compliments

of the

SALEM DINER

Salem Massachusetts

BEST WISHES

from

THE CLAM BOX

Squire Road Revere, Mass.

Congratulations

May your journey
into the future
be one of joy
and happiness . .
may your future
students be wiser
because of your
guidance.

LANDOLPHI'S

Compliments

of

A FRIEND

Compliments

of

Robert A. Hatcher, Sr.

TRUCKING

Manchester Massachusetts

HAVING A PARTY?

The most complete line of jokes, tricks, and novelties will be found at

DANVERS NEWS AGENCY

Open till 9:00 Evenings

in Danvers Square

JOSEPH R. RICHARD

Jeweler

MASTER CERTIFIED WATCHMAKER

Diagonally from St. Joseph's Church

122 Lafayette St. Salem, Mass.

Compliments

of

HOTEL HAWTHORNE

Salem

KUSZMAR'S MARKET INC.

MEATS — FRUITS — GROCERIES

FREE DELIVERY

109 Bridge Street Salem

Tel. PI 4-9717

PAUL N. CHAPUT, INC.

Insurance

NORMAN R. AUGER, *President and Treasurer*

Telephone PIoneer 4-0963

106 Lafayette Street Salem, Mass.

Merchants-Warren National Bank of Salem

SALEM MASSACHUSETTS PEABODY

Naumkeag Trust Company

SALEM, MASSACHUSETTS

The Oldest Banking Institution in Salem for Complete Banking Service

MEMBER OF FEDERAL DEPOSIT INSURANCE CORPORATION AND THE FEDERAL RESERVE SYSTEM

SALEM FIVE
Cents Savings Bank

Salem Savings Bank

"The Bank with the Chime Clock"

WHEN VACATION COMES . . . .

Keep your Savings Account growing through the summer, so that you will have a substantial nest egg in the bank for going back to school, or starting your business career.

JOE GALLO'S
BRASS RAIL
SALEM

PARADISE
"Inexpensive food at its finest"
Try our own Ice Cream
SALEM

PIZZAS
ITALIAN DINNERS
SEA FOODS
CHOICE BEVERAGES
BERTINI'S INC.
286 Canal Street Salem, Mass.

Compliments
of
THE
STANLEY CAFETERIA
INC.
Open Daily 5 A.M. - 8 P.M.
Closed All Day Sunday
SALEM

Compliments of
HOME MADE ALYCE'S
ICE CREAM
23 *Delicious Flavors*
Salem, Mass.

Best Wishes
from
TWENTIETH CENTURY
CLEANSERS
Mark Zartarian, Prop.
Newburyport Mass.

Compliments
of
BEVERLY PARK HOTEL
146 Rantoul Street Beverly, Mass.

Best of Luck
from
TED MALLON and his
ORCHESTRA
Salem Massachusetts

Compliments

of

CIRCLE K CLUB

SALEM TEACHERS COLLEGE

"Service to the Community"

Compliments

of

THE ASSOCIATION

for

CHILDHOOD EDUCATION

Best Wishes

from

THE *COMPASS*

Compliments

of

Business Education Council

State Teachers College

Salem

Compliments

of

PI OMEGA PI

Compliments

of

ELEVEN FRIENDS

of the

CLIPPER

"THE STUNNERETTES"

Casey	Stella
Angie	Peggy
Una	Carolyn
Flossie	'Carty
Jeane	McGhoo

THE "NEBBISHES"

"Next year we'll get organized"

Mary W.	Judi O'N.
Eileen W.	Norma F.
Mary B.	Cindi C.
Maureen H.	Phyllis C.
Judy R.	Lorraine L.

The BEST to the *BEST!*

"THE MATRICULATORS"

Barb	Gina
Murph	Clank
Helen	June
Dababen	Carolyn
Pat	Ellen

CALIFORNIANS—

*Connie T.	*Barbara F.
*Gladys H.	*Barbara S.
Jean G.	*Beverly N.
*Joanne P.	Mary Ann R.
Ann H.	*Joanne F.

*and friends

ATTENDANCE

Absence Sheet

June 7, 1959

SENIOR MEN

Bailey, R.	1, 2, 3, 4, 5, 6, 7
Burns, D.	1, 2, 3, 4, 5, 6, 7
Brown, F.	1, 2, 3, 4, 5, 6, 7
Hayes, R.	1, 2, 3, 4, 5, 6, 7
Dodge, J.	1, 2, 3, 4, 5, 6, 7
Viselli, A.	1, 2, 3, 4, 5, 6, 7

"THE TOADS"

Phyllis	Diana
Eileen	Judy
Carol	Sandy
Elaine	Mary
Kathy	Eileen

Best of Luck

from

THE SOBO'S SIX

Phyllis	Peggy
Ann	Faye
Betty	Ruthie

"THE CLOCKWATCHERS"

Sheila B.	Nancy M.
Tina P.	Ina G.
Marion P.	Rosalyn B.
Claire M.	Agnes A.
Sally G.	Adrienne G.
Kay G.	